SIXTY SEVEN

LOGGERS' LOG

The Loggers' Log 1967

"BACKWARD, TURN BACKWARD, O TIME, IN YOUR FLIGHT..."

EDITOR-LINDA HUNT
ASSISTANT EDITOR -PHYLLIS MOSS
ADVISOR-MISS YOUNG

The 1966-67 Loggers' Log Dedicated To Miss Enid Briggs

We, the staff of the 1966-67 Loggers' Log, dedicate this yearbook to Miss Enid Briggs in appreciation for her many years of devoted service to the students of Knappa High School.

Her genuine interest in each person as an individual not only in school, but, in their personal life as well, has make her a deep friend of all.

A candle of devotion has indeed been lit in her heart.

As we courageously venture into the future, let us pause for a moment to recall events of the past year beginning with those clearest in our minds.

Activity Calendar

SEPTEMBER
- First Day of School 7

OCTOBER
- Homecoming Week 9-15
- Homecoming Dance, "Indian Summer" 15
- P.S.A.T. Tests given to Juniors 18
- Slave Auction 19
- Slave Day 25

NOVEMBER
- Iowa Tests 1-4
- Sophomore-Junior Patch Hop, "Scok-Op-Hop" 18
- Thanksgiving Vacation 24-28

DECEMBER
- Warrenton Basketball Tournament 2-3
- College Board Exams (CEEB) 3
- Betty Crocker Test for Senior Girls 6
- Honor Society Installation 6
- Science Club Candy Sale Contest 9-22
- Rainier Invitational Wrestling Tournament 19
- Christmas Program 21
- Seaside Basketball Tournament 27-28
- Christmas Vacation . . . . . Dec. 23-Jan. 3

JANUARY
- Seniors Visit Clatsop College 11
- College Board Exams (CEEB) 15

FEBRUARY
- Science Club Pizza Party 1
- Senior Ball, "Cupid's Corner" 11
- FHA Potluck Valentine's Party 13
- Lettermen Spaghetti Feed 18
- District Wrestling Match at Scappose 24-25
- District Basketball Playoff 28

MARCH
- Music Contest at Astoria High School 3-4
- County GAA Basketball Tournament at Seaside 8-9
- Spring Vacation 13-14
- Science Fair Opens 23
- Good Friday-No School 24
- Lettermen's Athletic Banquet 31

APRIL
- FHA State Convention 1
- Job Fair in Salem 4
- Scavenger Hunt and Beard Growing Contest Dance 14
- Junior-Senior Prom, "Evening in the Orient" 29

MAY
- Baseball Team Wins District Crown 4
- May Day 5
- Election of Student Body Officers 5
- Boys' District Track Meet at Gresham 12
- Spring Concert and Dance 12
- GAA Clatsop County Track Meet At Warrenton 18
- Baseball Quarterfinals at Stayton 19
- State Track Meet at Pleasant Hill 19-20
- Baccalaureate 21
- Graduation 26

Activities

Graduation

May 26, 1967

Althea Dybvik, Co-Salutatorian

Christie Harny, Co-Salutatorian

Linda Hunt, Valedictorian

Kirby Brumfield, Guest Speaker

Mr. Johnson, Master of Ceremonies

Awards

Kathy Hollingworth and Craig Bersagel, Citizenship Award

Althea Dybvik, U. of O. Dads Club Award

Linda Hunt, Reader's Digest Award

Heikki Ylipelto, 1st place Clatsop S.W.C.D. Speech Award

Don Floyd, Russell Clayton Gentleman-Scholar-Athlete Award

Baccalaureate

Baccalaureate services for the 1967 graduating class took place in the high school gymnasium Sunday, May 21 at 2 p. m.

Pastor Dan Nolta gave the baccalaureate sermon and Reverend C. J. Medearies gave the invocation and benediction. Carl Salo sang "He" for the services and Rollin Sollars played the processional and recessional. A tea in the Home Economics room, where coffee, punch and cake were served, followed.

After the program, the seniors went to the Sunset Empire Room in Astoria for their Senior Banquet.

Spring Concert

Director Mr. Bolton and KHS stage band performing.

Director Jim Kreck and The Notables playing for Spring Concert Dance.

People of the community dancing to the sound of The Notables.

Notables, featured attraction of the Spring Concert and Dance.

Chorus performing novelty number.

A Spring Concert and Dance was held in the high school gymnasium, Friday, May 12, at 8 p.m. Performing in the concert were the high school chorus, band, and girls' and boys' ensembles. The much acclaimed Gresham High School stage band, The Notables, were guest entertainers.

Included in the evening was a duet sung by Thea Dybvik and Craig Bersagel. A guest musician, Mr. Dick Blakely, accompanied by the Gresham and Knappa high school bands, performed an amusing violin solo, "A Concerto for a One-Armed Paper Hanger."

The final numbers in the program were played by a combination of the Gresham High School and Knappa High School and Grade School bands.

Music for the dance which followed was provided by The Notables.

May Day

Students enjoying potluck in cafeteria.

Helpful homakers Kathy, Janet, Eileen, Diane prepare for potluck.

Wayne Knudsen gives presidential campaign speech.

Slugger Jim Taper gives a flowery performance.

Danny S., David P., Ron F. having a friendly game of pileup.

Events planned by the student council for this year's May Day festivities were campaign speeches given by student body office nominees, a picnic (potluck) lunch served in the cafeteria, and a series of intramural baseball games.

At the student body meeting that day, baseball coach Mr. George introduced his Northwest champs to the student body. Don Floyd, co-captain of the team, presented a baseball that was signed by the team to the student body president Carl Salo, who accepted it on behalf of the school. The signed baseball was placed in the school's case.

The seniors were the overall winners in the baseball games played during the day. In the first games the seniors defeated the sophomores and the freshmen defeated the juniors. Following their win over the freshmen, the seniors played the final games, winning against a team composed of teachers alumni, and visitors.

Junior-Senior Prom

Queen Sandy Demase reigns over the Prom

Chaperones

STANDING: Princesses E. Hollingworth, C. Stewart, C. Batchelor, L. Erickson. SEATED: Queen S. Demase.

The Al Anderson Trio performs

The annual Junior-Senior Prom was held Saturday night, April 29, in the high school gym. The theme, "Evening in the Orient," was carried out by various oriental decorations in shades of blue and orange.

The reigning queen of the evening was Sandy Demase, and her escort was John Kangas. The four princesses and escorts forming her court were: Laura Erickson and Kent Israel, Christine Batchelor and Jim Taper, seniors; Christine Stewart and Steve Gerttula, Eileen Hollingworth and Doug George, juniors.

Music was provided by the Al Anderson Trio from Astoria.

Scavenger Hunt Dance

A "junk-cluttered" gym provided atmosphere for the Scavenger Hunt and Beard Growing Contest dance which was held April 14, sponsored by the student council.

After two weeks of itchy chins, Mr. George and Fred Broberg won the prizes for their beards. The Zero Ends provided music for the dance.

Regatta Princess

Knappa's Regatta Princess, Christine Forney, and her escort, Steve Tygart

The 1967 Regatta Court with their escorts

Christine Forney was chosen from among three candidates from Knappa High School to represent the high school in the 1967 Astoria Regatta Royal Court. Christine, escorted by Steve Tygart, was selected at a Princess Selection dance at the Astoria High School on April 1.

Activity Snaps

Freshman skit

Junior-Senior Prom

Cheering section

Senior skit

Journalism trip to the Daily Astorian

Bonfire-wood hauling

Girls' Track

ROW 1: Coach Miss Briggs, Gina Maher, Ruby Keller, Christine Batchelor, Corinne Dorvinen-captain, Phyllis Moss, Valorie Johnson, Becky Reisdorf. Row 2: Kay Tichenor, Marilyn Leback, Susie Larsen, Kristine Clayton, Sherry Tygart, Linda Webb, Tracey George; Barbara Lyon, Shawn Korhonen, Sheryl Wheat-managers.

The Knappa girls' track team, coached by Miss Briggs, won the Clatsop County Track Meet Trophy, Saturday, May 18, against Astoria and Warrenton. The tracksters, captained by Corinne Dorvinen, built up an outstanding record during the season, although they lost four out of five meets in which they participated.

Track girls winning firsts and seconds in their respective fields: Thea Dybvik, Kay Tichenor, Chris Batchelor, Ruby Keller, Valorie Johnson, Linda Webb, Bobbi Engblom, Gina Maher and the 440 Relay team: Marilyn Leback, Corinne Dorvinen, Chris Batchelor, Gina Maher.

Girls' Softball

BACK ROW: K. Niemelin, mgr; R. Clayton, captain; C. Stewart; B. Engblom; P. Moore; J. Aho; S. Wheat; J. Smith; S. Korhonen; J. Buckner, mgr. FRONT ROW: Miss Briggs, coach; G. Maher; S. Larsen; S. Tygart; K. Clayton; C. Batchlor; R. Keller; C. Dorvinen; B. Reisdorf; P. Moss

The wet and cold practices paid off for the GAA softball team as they ended their season play with a perfect record of 5-0. The girls defeated Jewell once, Rainier and Seaside each twice.

Boys' Track

FIRST ROW: Jim Taper, Lyle Evans, Walter Leong, Frank Batchelor, Harland Kercher, Gene Kangas, Conrad Bredlear, Dan Kost. SECOND ROW: Fred Broberg, Ed Broberg, Randy Simonsen, Robert Kost, John Kangas, Steve Smith, Robert Pfund, Mark Johnson, Ron Ford.

Coach Mr. Bolton

Establishing four new school records, Knappa's track men, coached by Mr. Chuck Bolton, gave outstanding performances for the season.

Two school records were set and two were broken: John K.-220 in 22.3 sec; Conrad B.-2 mile in 11 min. 15.5 sec.; Ed B., Randy S., Conrad B., Fred B.-Mile Relay in 3 min. 45.8 sec.; Steve S., Fred B., Ed B., John K.-440 Relay in 47.4 seconds.

An exceptional individual, John Kangas, managed to snap up about every first in the eight meets in the 220 and 100 yd. dash and also collected quite a few firsts in the broad jump. In the 100 yd. dash, he was 1/10 second away from the school record with a time of 10.2 sec. Ron Ford was another top trackster with his best javelin throw for the season being 163 feet.

At the district track meet the tracksters took 3rd with 9 placing: Gary S.-3rd high jump; Walter L.-4th javelin; Ed B.-3rd 440; Randy S.-4th high hurdles; Fred B.-4th 220; Conrad B.-4th mile; John K. 1st 100 yd. dash, 220 Ron F.-1st javelin; Ed B., Randy S., Conrad B., Fred B.-2nd Mile Relay; Steve S., Fred B., Ed B., John K.-2nd 440 Relay.

John K., Ron F., Fred B., Conrad B., Steve S., Randy S., and Ed B., competed in the state track meet at Pleasant Hill, May 19 and 20, with none placing.

Boys' Baseball

FRONT ROW: Jim Leslie, Erik Jonsson, Don Floyd-captain; Wayne Knudsen, Steve Tygart, Steve Wingenbach, Jack DeShazer, Ric Gerttula, Dave Engblom, Bill Cadwallader, manager. BACK ROW: Harold Salo, Fred Korhonen, Carl Salo, Kevin Ryon, Gary Kent, Heikki Ylipelto-captain; Steve Gerttula, Bob Hammond, Nip Hummasti.

Coach Mr. George

Winning 11 of its 12 games, Knappa's baseball team, coached by Mr. Archie George, became the year's District Champs.

In the quarter-finals game at Stayton for state competition, Knappa lost to Regis 3-0.

Kevin Ryon received the batting trophy with a season average of .484. Nip Hummasti was second leading batter with a .400 average.

Hummasti, who was the top pitcher with a record of 5-1, distinguished himself this season when he threw a no-hit game.

Athletic Banquet

Basketball letter winners: Thea Dybvik, Jackie Nadon, Christine Forney, Christine Batchelor, Phyllis Moss, Rayetta Clayton, Kristina Niemelin, Nora Wall, Diane Johnson, Manager.

l to r. Mr. Turner, football coach; Fred Broberg, trophy winner for football; Ron Ford, trophy winner for basketball; Mr. Herbst, basketball coach.

"Look for a Star" was the theme of the annual athletic awards banquet, sponsored by the Loggerettes The banquet was held on March 31 in the high school gym.

Mr. Dewey James, Knappa grade school principal was master of ceremonies. Mr. James began the evening by calling on Christine Batchelor, president of the Loggerettes, for opening remarks, and on Phyliss Moss for the invocation. After the dinner, entertainment was provided by Della Minkoff with a dance routine, and by folk singers Dan Heikkila and Judy and Marlie Stearn who sang two songs. Guest speaker was Ervin Garrison, former coach at Knappa.

Highest honor, that of winning the Heilmann "Most Inspirational Player" trophy, went to Fred Broberg for football and Ron Ford for basketball.

A "Most Inspirational Girl Player" trophy was given this year for the first time. The trophy was presented to Christine Batchelor.

Sweethearts Ball

Instead of the usual Christmas Ball, the Senior class held a Sweethearts Ball with the theme of "Cupid's Corner" on February 11 in the gymnasium. A group from Longview, the Impacts, provided the music, Chaperones were Mr. and Mrs. Francis Bagley, and Mr. and Mrs. Archie George.

Christmas Program

"Christmas Around the World" was the theme of this year's Christmas program given in the high school gymnasium on December 21.

This story-type presentation was directed by Mr. Bolton, music instructor, and narrated by Phyllis Moss and Erik Jonsson.

Carl Salo sang a solo and three of Knappa's pepsters, Dolla Minkoff, Christine Stewart and Patty Moore, presented an original dance routine.

Honor Society Installation

The installation ceremony of the National Honor Society took place on the evening of December 6 in the high school library.

President Heikki Ylipilto welcomed the initiates, parents and guests. Guest speaker, Mr. Richard Knotts, Warrenton schools superintendent, spoke on the theme, "You are Chosen".

Installed were: Christine Forney, Kristina Niemelin, Laura Erickson, seniors; juniors: Christine Stewart, Julia Lanning, Mary Korhonen, Steve Gerttula, Phyllis Moss, Diane Johnson, Janet Johnson, Wayne Knudson, and Neil Hummasti.

Speeches on character, leadership, scholarship and service were given, the exemplification candles were lit, and new members signed the membership roll.

Refreshments were served by the Knappa P.T.A.

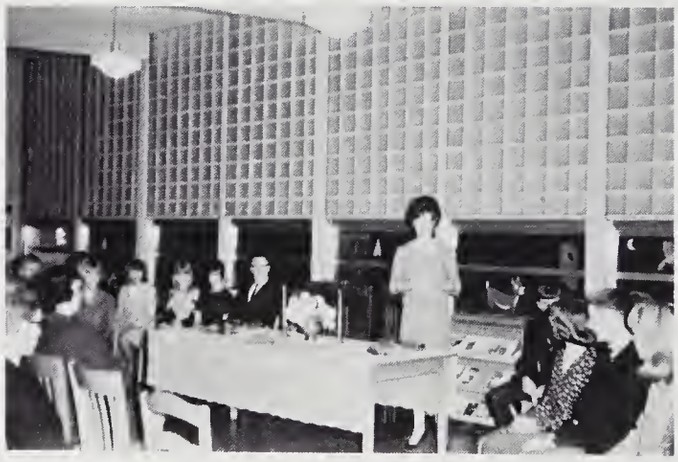

Girls' Basketball

Varsity

VARSITY TEAM

Coach Miss Briggs, C. Forney, K. Niemelin, M. Korhonen, P. Moss, C. Batchelor, R. Clayton, J. Nadon. KNEELING: T. Dybvik-Captain.

JV

JV TEAM

J. Aho, S. Korhonen, R. Keller, B. Parks, C. Dorvinen, K. Johnson, L. Johnsen, B. Engblom-Captain; D. Louttit, B. Reisdorf, L. Webb, G. Maher, V. Johnson, S. Wheat, Coach Miss Briggs. KNEELING: K. Clayton-Captain; S. Tygart.

Thea Dybvik, captain, happily accepts the girls' basketball championship trophy.

Winning the Sunset Empire championship trophy in a two-day tournament at Seaside was the climax of a highly successful season for the Knappa Loggerettes.

Ending the season with a 10-1 record, the girls posted wins over Astoria, Seaside, Clatskanie, Jewell, Tillamook, and Vernonia. Their only defeat came in mid-season at the hands of Warrenton.

The JVs also had a good season, taking second place at the Seaside tourney, and ending with an 8-2 record. Wins came from Astoria, Seaside, Clatskanie, Jewell, Tillamook, and Warrenton; losses from Warrenton and Vernonia.

Varsity Basketball

Ass't Coach William Turner

Coach Paul Herbst

Varsity Basketball Squad

Dec.	2-3	Warrenton Tournament	Lost	
	9	Ilwaco	Lost	84-42
	10	Naselle	Won	49-37
	16	Naselle	Lost	58-42
	17	Gaston	Won	100-56
	22	Ilwaco	Lost	75-51
	27-28	Seaside Tournament	Lost	
Jan.	7	Clatskanie	Won	64-62
	14	Tillamook Catholic	Won	90-67
	20	Warrenton	Won	90-60
	21	Jewell	Won	81-50
	27	Star of the Sea	Lost	59-50
	28	Clatskanie	Lost	66-57
Feb.	3	Tillamook Catholic	Won	95-57
	4	Gaston	Won	111-59
	10	Jewell	Won	85-33
	17	Bishop Dagwell	Won	108-40
	18	Star of the Sea	Won	68-46
	22	Star of the Sea	Lost	58-55
	24	Bishop Dagwell	Won	109-35
	25	Seaside	Lost	65-59

Fred Broberg
Co-Captain
Forward

John Kangas
Guard

Heikki Ylipelto
Co-Captain
Guard

Ron Ford
Forward

Jim Taper
Guard

Steve Gerttula
Forward

Conrad Bredleau
Guard

Gene Engblom
Forward

Rusty Donaldson
Guard

Nip Hummasti
Forward

J.V. Basketball

R. Sollars, A. Korhonen, E. Jonsson, B. White, K. Forney, R. Simonsen, D. Salisbury, T. Nado
E. Broberg, S. Aho, R. Hammond, C. Lunki, Managers: R. Hunt, W. Leong. Coach W. Turner

Season Records

J.V. 8-10
Frosh 0-8

The J.V. and the newly formed Freshmen basketball teams have had an active season of practice and games. Although neither team had an exceptionally outstanding season, the players became better schooled in the rules and fine points of the game. The competition in which these team members have taken part has helped to mold them into players that any school would be proud to have on their Varsity squads.

Freshmen

K. Forney, H. Kercher, S. Sorensen, L. Evans, E. Broberg, F. Korhonen, D. Hoikka, J. Estoos, H. Salo, Coach Herbst.

Wrestling

ROW 1: Dave Engblom, Wayne Oja, Bob Boehm, Nick Rusinovich, Jim Leslie, Leonard Harer, Phil Tussing. ROW 2: Jack DeShazer, Larry Thomas, John McFetridge, Hannu Laukkanen, Bob Oja, Gary Sanford, Jon Oja, Dan Schumacher, ROW 3: Coach, Mr. Bolton, Carl Stultz, Don Bartlett, Steve Wingenbach, Kevin Ryon, Dennis Vinson, Eric Reisdorf.

The varsity Wrestling Squad completed their season with a 5-3 record under the direction of Coach Chuck Bolton. Twenty-one matmen turned out this year.

Victories came from Bishop Dagwell, Vernonia, and South Bend; losses were to Colton, Clatskanie, and Rainier.

The team took 6th place in the district meet held in Scappoose February 24-25. Eric Reisdorf took 3rd place and Larry Thomas took 4th in their respective weight divisions.

Coach Bolton cited Reisdorf, Thomas, and Kevin Ryon as outstanding wrestlers. Reisdorf and Thomas finished with a 16-5 record and Ryon with a 10-3 record.

Dave pins Eric

1. Freshmen Girls.
2. Is this what Batman uses?
3. "Good morning, everyone."
4. Susie
5. Whose arms are dragging?
6. Batter up.
7. Is this a real stickup?
8. Big deal!
9. "Give me that ball!"
10. Before make up.
11. What are you smiling about?
12. "All I get paid is fifty cents an hour."
13. You've put on a few pounds lately.
14. Jack Armstrong.

Patch Hop

Couples dancing at the Op-Hop

A group from Astoria, "disraeli" provided the music.

The annual Patch Hop, sponsored by the Sophomore and Junior classes, was held in the gymnasium on Friday, November 18. Op-Hop was chosen as this year's theme for the dance.

Chaperones: Mr. and Mrs. George

Slave Day

Slaves escape from owners.

The Girls' Athletic Association at its slave auction October 19, made about $200, the largest amount of money ever made at a slave auction.

Mr. Turner, the auctioneer, sold the 20 slaves, some for as much as $30. On slave day, October 25, the owners dressed their slaves as cartoon characters and gave them orders which were supposed to be followed throughout the day.

Marsha smiles for this picture

Slave trader, Mr. Turner, sells Julia Lanning.

Kissing feet was a popular task performed by slaves.

Homecoming Week

Queen Teresa Aho
King Fred Broberg

Homecoming Court included: FRONT ROW: Julie Aho, Julia Lanning, Teresa Aho, Kathleen Maki, Corinne Dorvinen. BACK ROW: Dave Engblom, Steve Tygart, Fred Broberg, Ron Ford, Conrad Bredleau.

Zero End plays for the Homecoming Dance.

Homecoming Week was ushered in on Tuesday with the coronation of Seniors Fred Broberg and Theresa Aho as King and Queen. The royal court included: Ron Ford and Kathleen Maki, Seniors; Steve Tygart and Julia Lanning, Juniors; Conrad Bredleau and Corinne Dorvinen, Sophomores; David Engblom and Julie Aho, Freshmen.

Students haul wood for the bonfire.

Loggers vs. Stars

October 10-15

Senior Sign

Junior Sign

Sophomore Sign

Among the activities scheduled were Dress-up Day on Tuesday, Loyalty Day on Wednesday, and Grubby Day on Thursday. To add to the fun, each class was assigned a day on which they put up signs and presented a skit pertaining to the game.

Spirits for the Friday night game, in which the Loggers and Star of the the Sea fought to a 0-0 deadlock were greatly heightened by a big bonfire and rally the night before.

The Zero End, a local group, provided music for the Homecoming Dance held Saturday evening.

In class competition the Senior class came out first with Juniors in second place, Sophomores in third, and Freshmen in fourth.

Senior Skit

Junior Skit

Sophomore Skit

Freshman Skit

Girls' Volleyball

The girls' varsity volleyball team had a successful season this year with a 7-2 record. They defeated Clatskanie, Seaside, Astoria, and Warrenton, losing only to Jewell. At the Warrenton Tournament, the girls scored over Warrenton, but lost the championship to Jewell by two points.

The J. V. team completed its season with a 3-3 record.

Varsity

STANDING: S. Tygart, M. Korhonen, P. Moss, K. Niemelin, M. Johnsen, C. Batchelor, T. Dybvik, Coach, Miss Briggs. KNEELING: Captain, R. Clayton, Not pictured: N. Wall.

J.V.

KNEELING: S. Simonsen, S. Wheat, R. Keller, S. Korhonen, K. Clayton. STANDING: G. Maher, K. Johnson, C. Dorvinen, L. Johnsen, B. Engblom, L. McFetridge, L. Webb, S. Larsen, Coach, Miss Briggs.

J.V. Football Team

FRONT ROW: F. Korhonen, W. Oja, J. DeShazer, B. Broberg, A. Korhonen, D. Engblom, H. Kercher, J. Leslie, S. Sorenson, L. Evans. BACK ROW: R. Simonsen, S. Aho, D. Hoikka, D. Benson, R. Conn, N. Hummasti, W. Leong, H. Salo, D. Vinson, Coach, Paul Herbst. Not pictured, R. Hammond.

J.V. Scoreboard

Sept. 21	Warrenton	Lost	14-12
Sept. 26	Clatskanie	Lost	26-13
Oct. 6	Warrenton	Lost	12--7
Oct. 17	Naselle	Won	20--0
Oct. 24	Clatskanie	Won	24-13
Oct. 28	Naselle	Lost	9---6

Football Squad

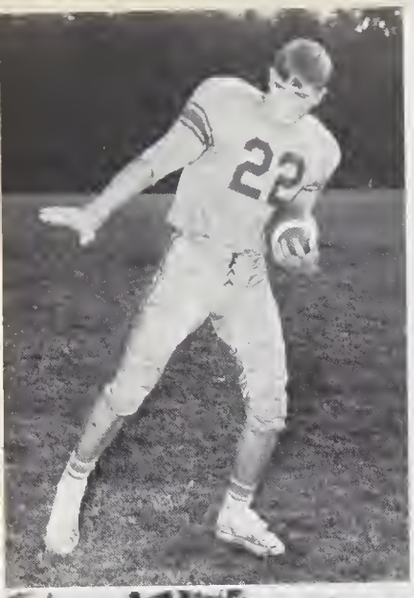

Heikki Ylipelto, HB
Rusty Donaldson, HB
John Kangas, HB
Craig Bersagel, C
Kevin Ryon, G

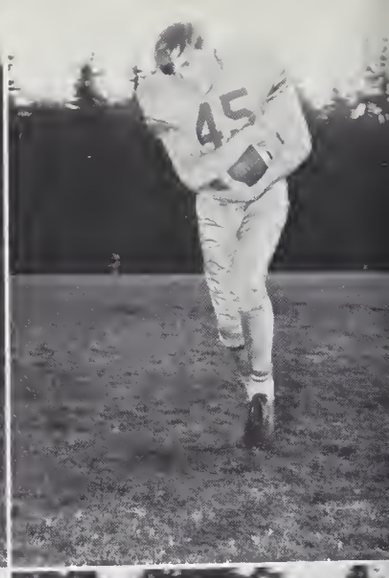

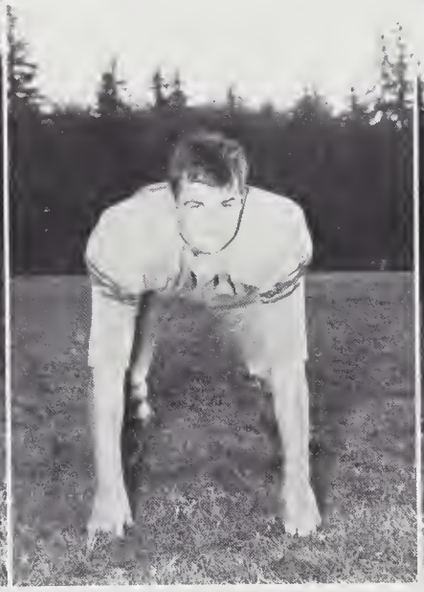

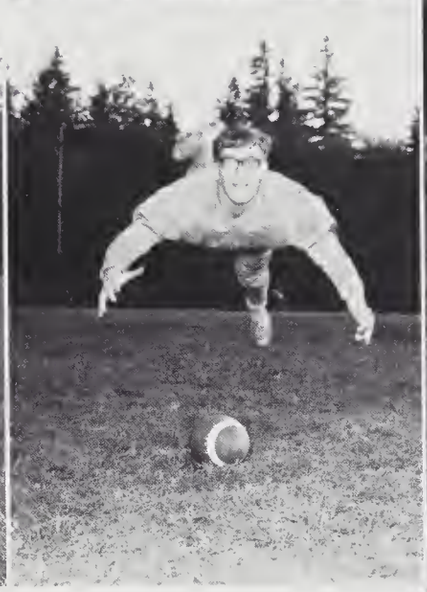

Tom Nadon, QB
Fred Breberg, QB
Co-captain
Dave Beedle, HB
Co-captain
Steve Tygart, QB

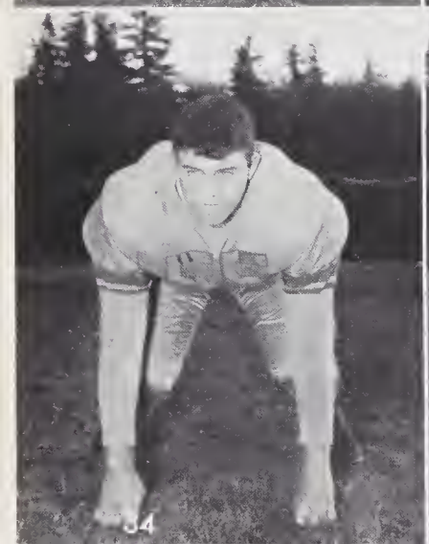

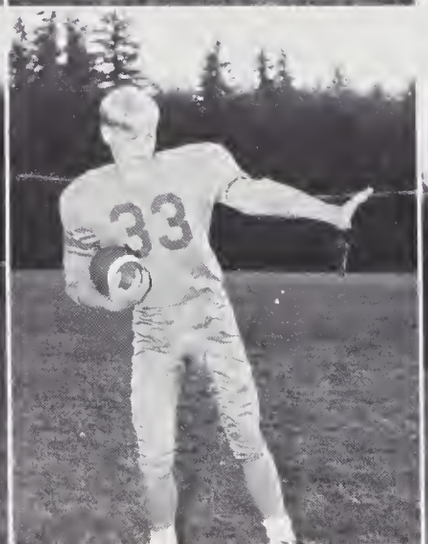

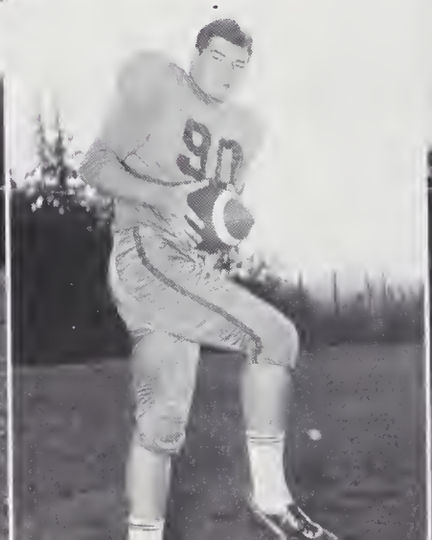

Steve Wingenbach, G
Gary Kent, T
Jim Taper, T
Wayne Knudsen, T

Varsity Football

Coach William Turner

Eric Reisdorf, T
Carl Salo, FB
Ron Ford, E
Gene Engblom, E

Sept. 9	Cathlamet	Lost	33-0
Sept. 16	Naselle	Lost	45-6
Sept. 23	Ilwaco	Lost	21-0
Sept. 30	Corbett	Lost	35-0
Oct. 7	Morton	Lost	20-0
Oct. 14	Star of the Sea	Tied	0-0
Oct. 22	Tillamook Catholic	Won	41-6
Oct. 28	Gaston	Won	35-0

Sports Snaps

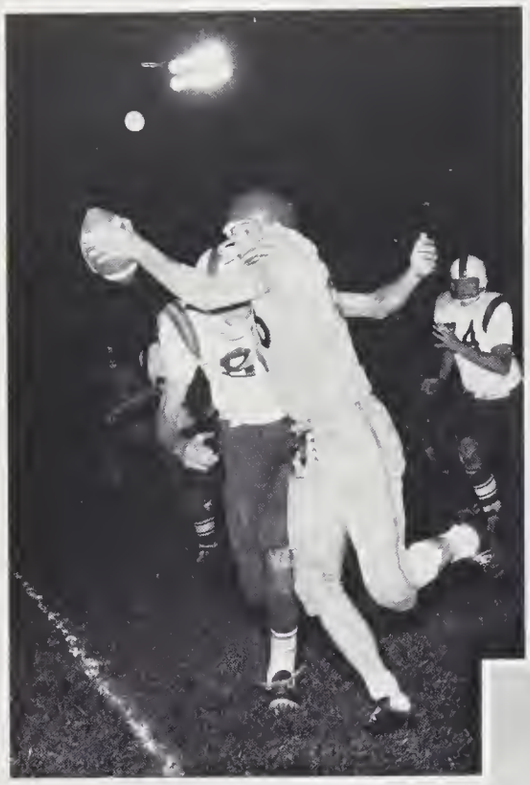

"Sports For All" could well be the motto of Knappa High School as these snaps portray.

Organizations

Student Body Officers

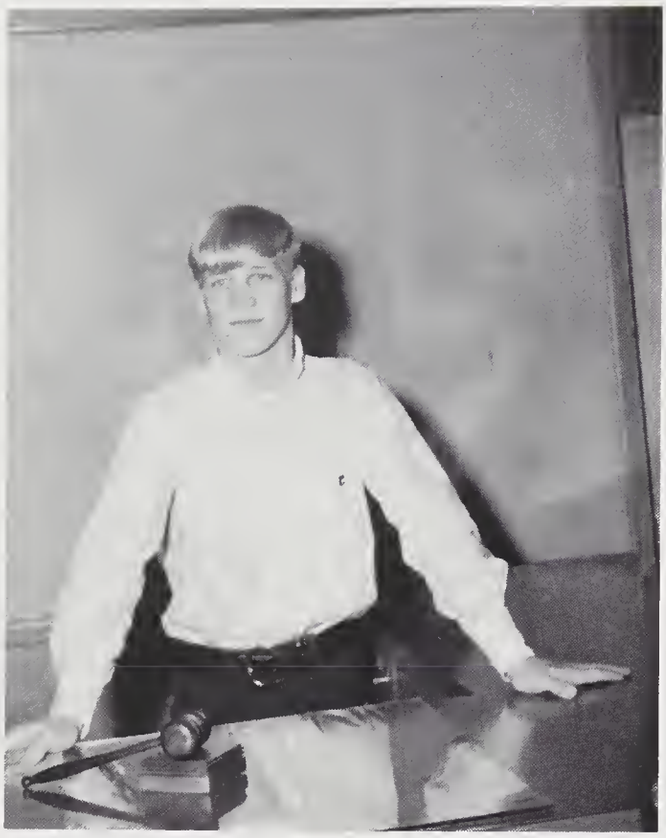

Carl Salo, President

Steve Tygart, Vice President

Teresa Aho, Treasurer
Christine Stewart, Asst. Treasurer

Christine Forney, Secretary

Student Council

ROW 1: Teresa Aho, Steve Tygart, Carl Salo, Christine Forney, Christine Stewart. ROW 2: Ron Ford, Heikki Ylipelto, Jon Cja, Connie Engblom, Rusty Donaldson, Kathleen Maki, Althea Dybvik, Kristine Clayton, Dave Engblom. ROW 3: Mr. Johnson, Fred Korhonen, Bill Tynkila, Gene Engblom, Christie Harny, Bobbie Ann Engblom, Steve Aho.

With the fulfillment of the student body's needs in mind, the student council enacted many student government projects.

During the fall season a code committee for school dress and grooming was appointed for the first time. Also, the council purchased a juke box, outfitted the band with blazers, and obtained a popcorn machine for the Pepperette Club. In giving equal attention to both the hall and gym, two Christmas trees were decorated and displayed.

Kathy Hollingworth, who was selected during the winter season as Knappa's March of Dimes Chairman for 1967, worked closely with the student council in planning various projects during the drive.

As in previous years, the student council planned the annual May Day activities.

On May 10 the student body officers gave up their positions when they administered the oath of office to their successors.

National Honor Society

SEATED: Hanneli Ylipelto, Christie Harny, Heikki Ylipelto, Linda Hunt, Mrs. McFetridge, advisor. STANDING: First Row: Janice Buckner, Laura Erickson, Teresa Aho, Mary Korhonen, Phyllis Moss, Julia Lanning, Christine Stewart, Thea Dybvik. Second Row; Kristina Niemelin, Janet Johnson, Marcia Johnsen, Wayne Knudsen, Steve Gerttula, Neil Hummasti, Christine Forney, Not pictured, Diane Johnson.

Officers

Heikki Ylipelto, President; Linda Hunt, Treasurer; Christie Harny, Secretary; Hanneli Ylipelto, Vice-President.

New Members

1st: P. Moss, J. Lanning, D. Johnson, C. Stewart. 2nd: L. Erickson, C. Forney, K. Niemelin, M. Korhonen, 3rd: W. Knudsen, N. Hummasti, S. Gerttula, J. Johnson.

The National Honor Society held pie sales during the school year to raise funds for the club treasury.

Twelve new members were chosen from the Junior and Senior classes on the basis of scholarship, leadership, character, and service. Most of these students had been pledged previously.

A formal installation of new members was held December 6 in the library. Several members gave speeches on the qualities of Honor Society members, and Mr. Richard Knotts, Warrenton schools superintendent, gave the main address. New members signed the roll, recieved carnations, and were sworn into the club.

Pledges

Sherry Tygart, Steve Aho, Corinne Dorvinen, Steve Wingenbach, Lori Jo McFetridge.

A skit staged April 25 in the gym announced the selection of five pledges to the Honor Society.

These pledges, a small percentage of the Sophomore class, were so honored because they have shown themselves to be promising candidates for the club.

Future Homemakers Of America

1st ROW: K. Hollingworth, J. Johnson, S. Johnson, T. Aho, S. Demase, J. Salisbury, C. Harny. 2nd ROW: S. Wheat, C. Forsyth, B. Keller, V. Johnson, G. Knowles, P. Yeager, C. Berkstresser, D. Minkoff, D. Johnson, M. Korhonen, P. Hynen, J. Aho, D. Bohm, E. Hollingworth. 3rd ROW: S. Korhonen, C. Forney, L. Erickson, K. Niemelin, J. Nadon, D. Paetel, K. Niemelin, S. Allwander, L. Lyon, M. Johnsen, P. Moss, C. Stewart, S. Bartlett

The Knappa Chapter of the Future Homemakers of America held several money making projects this year which financed club activities and the trip of two members, Mary Korhonen and Janet Johnson, to the State FHA Convention in Corvallis, March 31 and April 1.

Pie, cookie, and candy sales were held at school throughout the year, and toothbrushes and cookbooks were sold in the community. The club also provided free babysitting service at PTA meetings and various community functions.

A Valentine's potluck dinner and a banquet were held, with FHA members preparing, serving, and enjoying the food.

The annual installation of new officers was held in May.

FHA Tea

Officers

SEATED: Janet Johnson, Vice Pres; Sue Johnson, Secretary; Teresa Aho, Treasurer; Sandy Demase, Social Chairman. STANDING: Kathy Hollingworth, President; June Salisbury, Reporter.

Future Teachers Of America

FRONT ROW: Teresa Aho, Candi Berkstresser, Kristina Niemelin, Marcia Johnsen, Mrs. George, advisor. BACK ROW: Walter Leong, Sheryl Wheat, Kathleen Maki, Janice Buckner, Mary Korhonen, Sue Ellen Johnson, Bobbie Ann Engblom, Janet Johnson, Christie Harny, Fred Broberg.

Officers

Sue Ellen Johnson, Vice President; Candi Berkstresser, Treasurer; Kristina Niemelin, President; Marcia Johnson, Secretary; Mrs. George, Advisor

This was the first year that a FTA club had been organized at Knappa High School, and the members spent most of their time planning for their new club and acquiring a charter. One of the club's projects is to obtain actual teaching experience by being teacher aids in the grade school.

Teresa Aho, Kristina Niemelin, and Marcia Johnsen, club members, attended a FTA convention at Oregon College of Education on February 4.

Science Club

FIRST ROW: Advisor Miss Briggs, V. Johnson, M. Johnsen, K. Niemelin, C. Harny, W. Knudsen, L. Erickson, J. Nadon, P. Moore. SECOND ROW: C. Forney, G. Maher, B. Engblom, S. Wheat, P. Yeager, J. Lanning, D. Minkoff, L. Carlson, S. Puro, L. McFetridge. THIRD ROW: T. Dybvik, C. Berkstresser, S. Demase, H. Ylipelto, E. Jonsson, S. Larsen, S. Korhonen, R. Keller, L. Johnsen, K. Johnson. FOURTH ROW: C. Fowler, D. Schumacher, T. Aho, J. Donaldson, N. Hummasti, R. Donaldson, S. Tygart, K. Clayton, G. Sanford, T. Lahti.

Officers

W. Knudsen-V. President
L. Erickson-Treasurer
K. Niemelin-Secretary
C. Harny-President

A field trip, annual candy sale, a pizza dinner, and an exotic food meeting were some of the highlights of the year's activities of the Science Club.

The field trip took the club to a deep sea aquarium in Newport, and all other activities took place in the school. At a regular meeting, such dubious delicacies as octopus, eel, and reindeer meat were eaten by members.

Several local industries provided exhibits at the March Science Fair. A tea, honoring gold award winners, closed the year.

Science Fair Exhibit

Science Fair Awards Tea

G A A

1st Row: D. Louttit, J. Aho, S. Demase, D. Johnson, M. Korhonen, R. Clayton, Miss Briggs, M. Johnsen, R. Keller, S. Puro, L. Erickson, K. Niemelin, C. Batchelor; 2nd: L. Johnsen, M. Aho, T. Aho, C. Berkstresser, C. Forney, B. Engblom, J. Lanning, C. Stewart, T. Dybvik, S. Wheat; 3rd: G. Maher, S. Larsen, S. Korhonen, C. Dorvinen, V. Johnson, J. Donaldson, P. Moss, H. Ylipelto, J. Nadon, D. Minkoff, L. Wingenbach; 4th: B. Lyon, M. Leback, J. Salisbury, K. Niemelin, D. Bohm, T. George, B. Booth, J. Bullis, G. Knowles, S. Korhonen, S. Bartlett; 5th: K. Tichenor, S. Simonsen, G. Sanford, S. Tygart, K. Clayton, L. Webb, N. Smith, S. Posey, J. Walker, T. Wheat; 6th: K. Maley, B. Parks, K. Johnson, S. Berkstresser, L. McFetridge, P. Moore.

GAA SLAVE DAY

Officers, left to right: Rae Clayton, President; Marcia Johnsen, Treasurer; Diane Johnson, Secretary; Ruby Keller, Historian; Mary Korhonen, Vice President.

Knappa's GAA this year boasted one of the largest memberships in its history.

The group took several bowling trips to Astoria.

Many of the club's members received their GAA letters by actively participating in various sports and earning the required points.

K.S. Reporter

SEATED: Teresa Aho, Laura Erickson, Janet Johnson, Editor Christie Harny, Hanneli Ylipelto, Candi Berkstresser, STANDING: Don Floyd, Janice Buckner, Kristina Niemelin, Marcia Johnsen, Thea Dybvik, Heikki Ylipelto, Advisor Mr. Jay.

Editor Christie Harny

The K.S. Reporter, published this year every two weeks, furnished information to students and gave recognition to student achievements and activities.

Mr. Jay, advisor, and Christie Harny, editor, directed the enterprising journalists in putting out an interesting paper which was greatly enjoyed by students and faculty.

Heikki Ylipelto, Don Floyd, Mr. Jay

Editor . . . . . Christie Harny
Asst. Editor . . . . . Janet Johnson
Sports Editors . . . . . Don Floyd
Heikki Ylipelto
Art Editor . . . . . Candi Berkstresser
Reporters . . . . . Laura Erickson, Thea Dybvik, Janice Buckner, Hanneli Ylipelto, Marcia Johnsen, Kristina Niemelin, Teresa Aho
Advisor . . . . . Mr. Jay

Loggers' Log

Editor . . . . . Linda Hunt
Asst. Editor . . . . . Phyllis Moss
Layout Editor . . . . . Janice Buckner
Asst. Layout Editor . . . . . Julia Lanning
Club Editor . . . . . Thea Dybvik
Acitivity Editor . . . . . Kathleen Maki
Class Editor . . . . . Candi Berkstresser
Sports Editor. . . . . Chuck Fowler
Business Manager . . . . . Sue Ellen Johnson
Asst. Business Manager . . . . . Diane Johnson
Advertising Editor . . . . . Laura Erickson
Asst. Advertising Editor . . . . . Sharon Puro
Photography Editors . . . . . Erik Jonsson
Teresa Aho
Page Editors . . . . . Marcia Johnsen
Kristina Niemelin
Neil Hummasti
Advisor . . . . . Miss Young

Editor Linda Hunt

The Loggers' Log Staff, headed this year by Editor Linda Hunt, wishes to put all its grief, tears, and almost missed deadlines behind and express the sincere hope that this yearbook is all that you hoped it would be.

SEATED: Janice Buckner, Laura Erickson, Editor Linda Hunt, Phyllis Moss, Frick Jonsson, Kristina Niemelin. MIDDLE: Candi Berkstresser, Kathleen Maki, Sharon Puro, Julia Lanning, Teresa Aho, Thea Dybvik, Diane Johnson, Sue Ellen Johnson, BACK: Neil Hummasti, Marcia Johnsen, Chuck Fowler.

Lettermen

1st ROW: Ron Ford, Gene Kangas, Nick Rusinovich, Erik Jonsson, Wayne Knudsen, Neil Hummasti, Don Floyd. 2nd ROW: Dan Schumacher, Craig Bersagel, Carl Salo, Steve Tygart, Rusty Donaldson, Fred Broberg, David Beedle, Gene Engblom. 3rd ROW: Jack DeShazer, Kevin Ryon, Walter Leong, John Kangas, Heikki Ylipelto, Jim Taper, Gary Kent, Robert Conn.

The Knappa Lettermen, advised by Mr. Herbst, spent the year planning the Spaghetti Feed and Athletic Banquet.

The Spaghetti Feed was highly successful and raised a considerable amount of money for purchasing athletic equipment and for sponsoring the Athletic Banquet.

At the Athletic Banquet members of the athletic teams and of the club received letters and awards.

Officers

FRONT ROW: Heikki Ylipelto, President; Craig Bersagel, Vice Pres. BACK ROW: Jim Taper, Treasurer; Ron Ford, Student Council Rep.; Don Floyd, Secretary.

Loggerettes

FRONT ROW: Rayetta Clayton, Christine Batchelor, Sherry Tygart Laura Erickson, Patty Moore, Kristine Neimelin, Diane Johnson. BACK ROW: Kay Tichenor, Mary Korhonen, Marilyn Lebach, Corinne Dorvinen, Phyllis Moss, Jackie Nadon, Christine Forney, Thea Dybvik. STANDING: Miss Briggs, Advisor.

OFFICERS: Christine Batchelor, President; Christine Forney, Vice Pres.; Rae Clayton, Secretary; SEATED: Barbara Conn, Treasurer.

The Loggerettes, Knappa High's organization of girls who have lettered in a varsity sport, again this year sold candy and programs at home games to raise funds for the annual Lettermen's Banquet, which was held March 31.

The girls also participated in a mid-year swimming party at the YMCA pool in Astoria.

Swimming Party

1. Black Bart and Dancehall Carla.
2. "Who turned out the lights?"
3. Help, the sky is falling.
4. "What is that weird thing?"
5. "Hmmm, that's not the same constellation I knew as a boy."
6. Hope this egg is hard boiled.
7. "You mean there is no Easter Bunny?"
8. "Hoo boy, what an annual staff."
9. Mr. Johnson, is that your purse?
10. "It says I've been drafted."
11. Marcia meditates.
12. Carl Salo, GO-GO girl?
13. "It had flashing red lights and blue..." "Sure."
14. "No, I'm not mad, much."
15. "What are we all looking for?"
16. This says made in Japan.
17. "The way I see it, it was a quarter-back sneak."
18. "Hey, I got a good idea!"
19. Fireball Archie.
20. A fiery "V" for victory.
21. Mr. Bagley cooks up a storm.
22. Don't hit me.

Band

ROW 1: K. Niemelin, L. Wingenbach, K. Meyer, R. Oja, D. Engblom, A. Korhonen. ROW 2: J. Johnson, M. Korhonen, K. Tichenor, S. Larsen, C. Forsyth, S. Tygart, R. Simonsen, D. Vinson, T. George, R. Gerttula, ROW 3: H. Laukkanen, W. Oja, R. Moore, T. Lahti, R. Stangland, Mr. Bolton, Director; R. Lahti, D. Hoikka, H. Salo, R. Sollars, J. McFetridge, C. Salo, Band President. NOT PICTURED: Gary Miller.

Knappa's band, under the direction of Chuck Bolton, played at all pep assemblies and games, besides participating in contests and concerts.

Several smaller groups, including a brass quartet, saxophone quartet, and stage band, were formed out of the band proper. These groups performed at various community functions and contests.

This years band, the largest in the school's history, was outfitted in newly purchased blue blazers.

Highlights of the year were the annual music contest held at Astoria High School on March 4, and the Christmas and Spring school concerts. The Spring Concert featured the "Notables", the highly acclaimed Gresham stage band, in a successful finale to the year.

Pep Band Performance at Game

Girls' Ensemble

FRONT ROW: N. Smith, B. Conn, T. Dybvik, J. Buckner. TOP ROW: B. Reisdorf, K. Hollingworth, E. Hollingworth, R. Clayton, C. Stewart. Not pictured: P. Moore

Boys' Ensemble

C. Bersagel, F. Broberg, D. Beedle, C. Salo, S. Smith, L. Albers. J. Taper, G. Kent.

The members of the girls' and boys' ensembles were selected by Mr. Bolton, music director, from students who auditioned for positions. They performed in the annual Christmas and spring concerts at the high school, a music contest in Astoria, and sang at various community functions. In the music meet in the Astoria High School, the girls' ensemble rated a 2 and the boys' ensemble a 2+.

Chorus

First Row: Director Mr. Bolton, D. Louttit, B. Conn, S. Demase, V. Johnson, B. Reisdorf. Second Row: R. Clayton, C. Batchelor, J. Buckner, S. Johnson, N. Wall, Third Row: L. Johnson, C. Bersagel, S. Smith, A. Beedle, S. Allwander. Fourth Row: P. Tussing, B. Broberg, L. Albers, G. Kent, C. Salo, T. Lahti.

The choir sings in the annual high school Christmas Program.

The chorus class, which met daily during second period, participated in a student assembly, the Christmas program and the spring concert. They also sang Christmas carols for the high school and grade school students. At the spring music contest in Astoria, the chorus received a rating of a 2+. Appearing as soloists with the group were Craig Bersagel, Carl Salo, and Janice Buckner.

Varsity Rally

SANDRA DEMASE JENNIFER DONALDSON TERESA AHO

TERESA

QUEEN JENNIFER

SANDY

Pepsters

This year's Rally Squads have put in many long months of hard work and much time and effort to create a very enthusiastic backing for our teams. They planned amusing skits and interesting pep assemblies which were presented each week. The Rally Squads attended all games and kept the spirit of the rooting section high. In June, our Varsity and Pepster squads attended Rally and Pom Pon Clinic at Lewis and Clark College.

L to R: Sharon Puro, Laura Erickson, Patty Moore, Christine Stewart, Hanneli Ylipelto; center: Dolla Minkoff, head pepster.

J. V. Rally

Top to bottom: Christine Clayton, Marsha Aho, Sherry Tygart, Julie Aho.

Pepperettes

Row 1: T. Aho, J. Donaldson, S. Demase. Row 2: M. Aho, J. Aho, C. Engblom, C. Forney, J. Buckner, J. Lanning, M. Johnsen, C. Clayton, S. Tygart, Row 3: S. Simonsen, N. Smith, T. Wheat, P. Yeager, S. Wheat, C. Berkstresser, K. Niemelin, P. Moss, H. Ylipelto, L. Erickson. Row 4: E. Hollingworth, L. Lyons, K. Hollingworth, L. Johnsen, S. Korhonen, K. Bohm, S. Posey, C. Stewart, P. Moore. Row 5: M. Leback, B. Lyons, C. Dorvinen, G. Maher, R. Keller, S. Berkstresser, L. McFetridge, B. Engblom, D. Minkoff, S. Puro.

The Pepperette Club introduced the Girl-of-the-Month program to Knappa High School this year and elected six Girls-of-the-Month and one Girl-of-the Year.

To raise money the Pepperettes not only sold popcorn and pop at basketball games but also sold sweatshirts through the school store.

Through the help of the Student Council, a new popcorn machine was acquired by the Pepperettes.

New uniforms, which consisted of a blue A-line skirt and a white blouse, were worn this year.

The girls were very dedicated in their efforts to keep their organization active and prosperous.

Officers: Bottom: Christine Forney, President; Janice Buckner, Vice President; Julia Lanning, Treasurer; Marcia Johnsen, Secretary; Top: Connie Engblom, Bobbie Ann Engblom, Student Council Reps.

DECEMBER: Scholarship
Christine Stewart

FEBRUARY: Leadership
Kathy Hollingworth

MARCH: Loyalty
Patty Moore

Girls Of The Month

JANUARY: Trust, Christine Forney

APRIL: Personality
Teresa Aho

MAY: Congeniality
Tracey George

Girl Of The Year

Administration

William R. Jones, Superintendent, District 5-J; John R. Johnson, Principal, Knappa High School; George Long, Ass't Supt., Dist. 5-J

Dear Students:

As the year 1966-1967 draws to a close, in my mind I ponder over the year's happenings. Most of the memories I have are pleasant but, just as in life, everything has not gone just as we planned it and we have had to learn to take the bitter with the sweet. This is good as it helps to mold our character and makes us what we are. It is through these experiences that we acquire the values and qualities, such as honesty, perseverance, courage, and respect, that are so necessary for success.

It is my desire to see that each of you who attend Knappa High School will be a better student when you leave than when you first came. Also, that the school will be better because you were here.

Remember, education does not end with high school. It is something that should continue on for the rest of your life, whether in school or out. Make your decisions wisely as each one will have an effect on you throughout life. May I wish for each of you the happiness and success in life for which you all seek.

JOHN R. JOHNSON, Principal

Faculty

Mr. John Johnson
Principal

Mrs. Edna Johnson
Secretary

Mrs. Jean Melvin
Speech
English
Play Director

Mr. Paul Herbst
History
Boys' P. E.
Basketball Coach

Mr. William Turner
Science
Modern Problems
Football Coach

Mr. Eugene Jay
English
Journalism

Miss Enid Briggs
Science
Girls' P. E.

Mr. Charles Bolton
Music
Wrestling Coach
Track Coach

Mrs. Shirley George
History
Counselor

Mr. Gene Norquist
Commercial

Mrs. Frances Cummins
Home Economics
Family Living

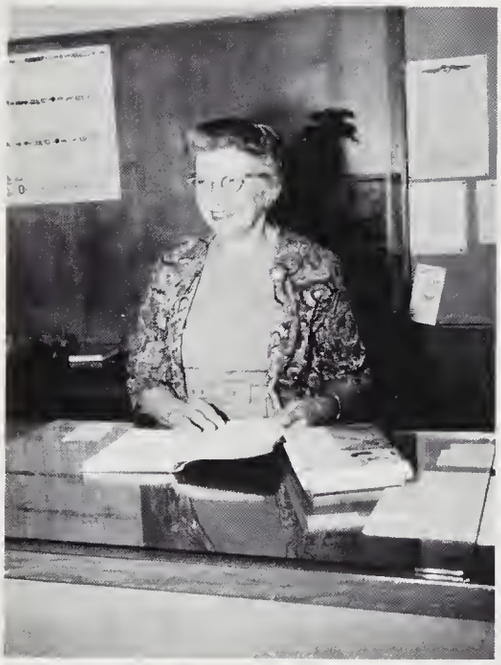

Miss Ruby Young
Librarian

Mrs. Iona Garner
Art

Mrs.
Joyce McFetridge
Mathematics

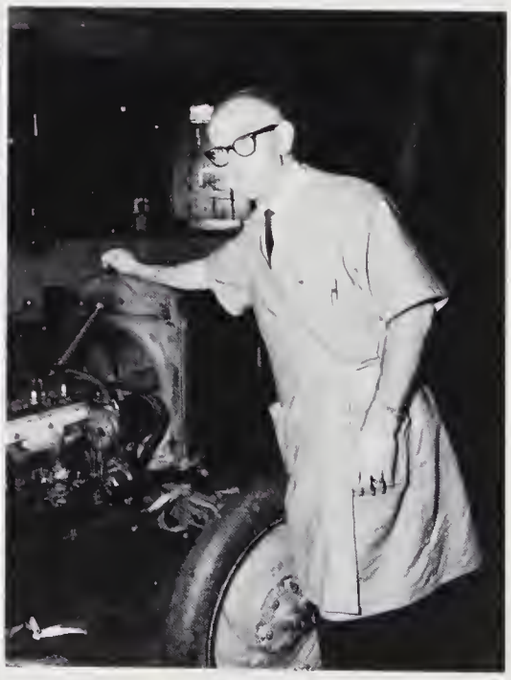

Mr. Archie George
Shop
Crafts
Baseball Coach

Librarians

Connie E., Nick R., Jackie S., Hanneli Y., Louise L., Sandi D., Kathy H., Diane J., Pam H., June S., Sue Ellen J., Janet J.

Custodian

Mr. Casper

Bus Drivers

Gerri Holmgren, Art Puro, Marie Huhta, Edith Fowler, Judy Moore, Marianne Smith, "Sandy" Saunders

Storekeepers

Janice Buckner
Kristina Niemelin

Cafeteria Staff

Christine S., Teresa A., Robert K., Thelma Paul, Shawn K., Elva Olsen, Sara K., Bill C.

Office Staff

Teresa A., Laura E., Christine F., Dolla M., Linda H., Edna Johnson, Marcia J., Janice B., Kristina N., Phyllis M.

Seniors

CLASS OF '67 ADVICE TO UNDERCLASSMEN

It is hoped that your future high school years will be happy and productive ones, and that when you are seniors, you will be able to look back with pride on the achievements accomplished during your underclassmen years. With this in mind the Class of '67 would like to reveal some of the many goals attainable by listing here some of their accomplishments and also some of the privileges that they are now experiencing as seniors. As you read this remember that these accomplishments and more can also be yours if you will work for them.

THE CLASS OF '67 won the Class Competition Trophy three years in a row -- Attended the State "B" Basketball Tournament two years in a row, 1965 and 1966, and four senior boys played in the 1966 Championship game -- Gave a Semi-Formal Prom for the seniors, May 7, 1966 -- Bought a special page in this annual -- Constituted over half the members of the Chorus this year -- Won three softball games in one day, May Day 1967 -- Five boys formed a pop dance band, "Zero End" -- Four boys-participated in the District Track Meet -- Two seniors received recognition for their speaking ability -- Three boys participated in the State Track Meet -- Four senior girls have become engaged during the past year -- Six seniors have received scholarships to various schools of higher education -- and a senior girl has twice received the GPA trophy.

Seniors enjoying May Day Potluck

Class Of '67

Officers: Fred Broberg, Vice President; Teresa Aho, Secretary; Toivo Lahti, President; Kathleen Maki, Student Council Representative; Bill Tynkila, Student Council Representative; Kathy Hollingworth, Treasurer.

Linda Hunt

Honor Students

Althea Dybvik

Christie Harny

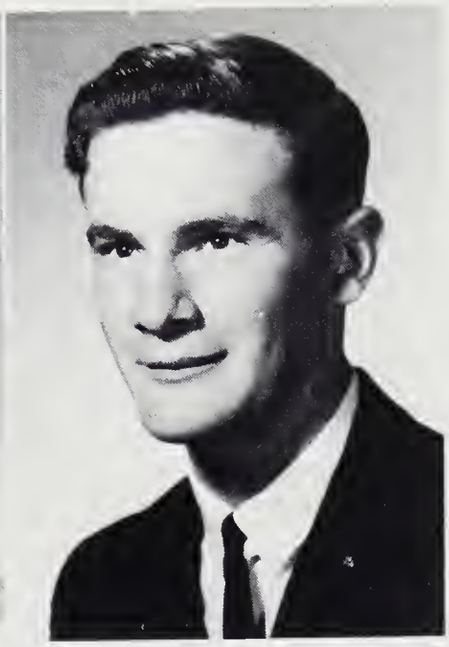

Teresa Aho

Donald Bartlett

Candice Berkstresser

Christine Batchelor

Craig Bersagel

David Beedle

Alfred Broberg

Janice Buckner

Rayetta Clayton

Barbara Conn

Laura Erickson

Sandra Demase

Donald Floyd

Jennifer Donaldson

Ronald Ford

Christine Forney

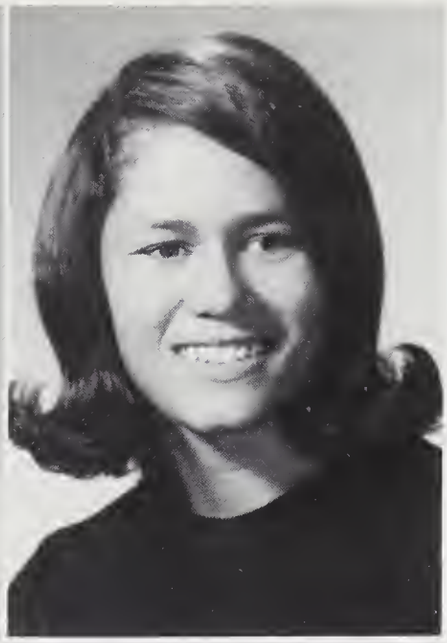

Charles Fowler

Katherine Hollingworth

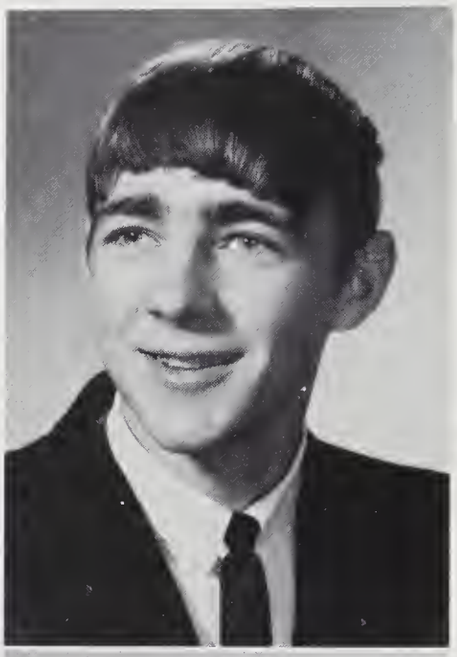

James Johnson

Pamela Hynen

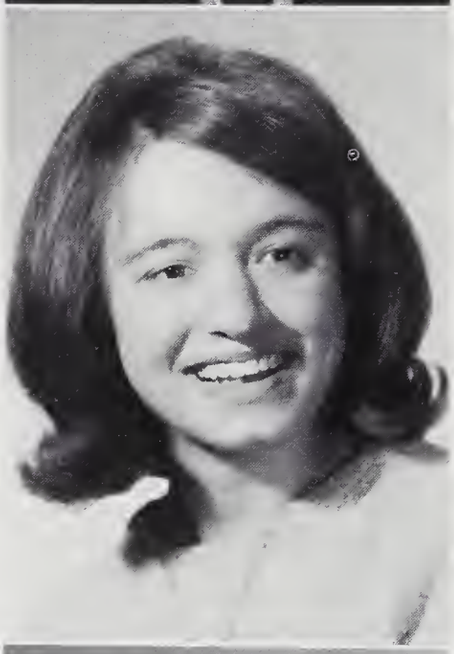

Sue Ellen Johnson

Marcia Johnsen

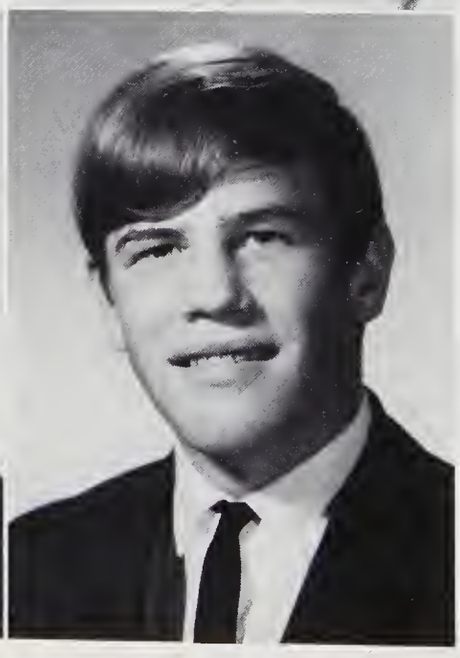

Gene Kangas

John Kangas

Beverly Keller

Gary Kent

Walter Leong

Harold Kercher

Louise Lyon

J. Toivo Lahti

Kathleen Maki

William Maley

Patrick Paul

Kevin Ryon

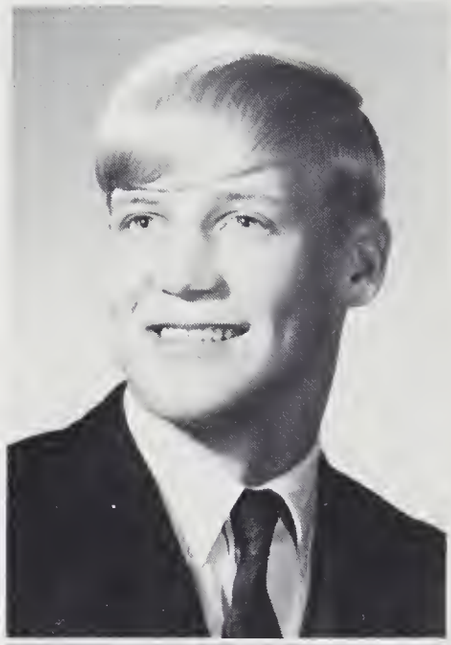

Carl Salo

June Salisbury

Muriel Saunders

Kristina Niemelin

Danny Schumacher

Carl Stultz

Jim Taper

Bill Tynkila

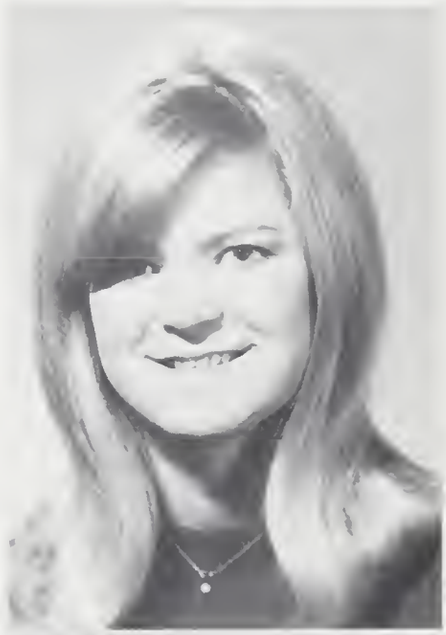

Hanneli Ylipelto

Nora Wall

Heikki Ylipelto

Kim Harris

Senior Royalty

Princess Christine Batchelor

Junior-Senior Prom
Queen Sandy Demase

Princess Laura Erickson

Homecoming Princess
and Prince
Kathleen Maki and Ron Ford

Homecoming Queen and King
Teresa Aho and Fred Broberg

Regatta Princess
Christine Forney

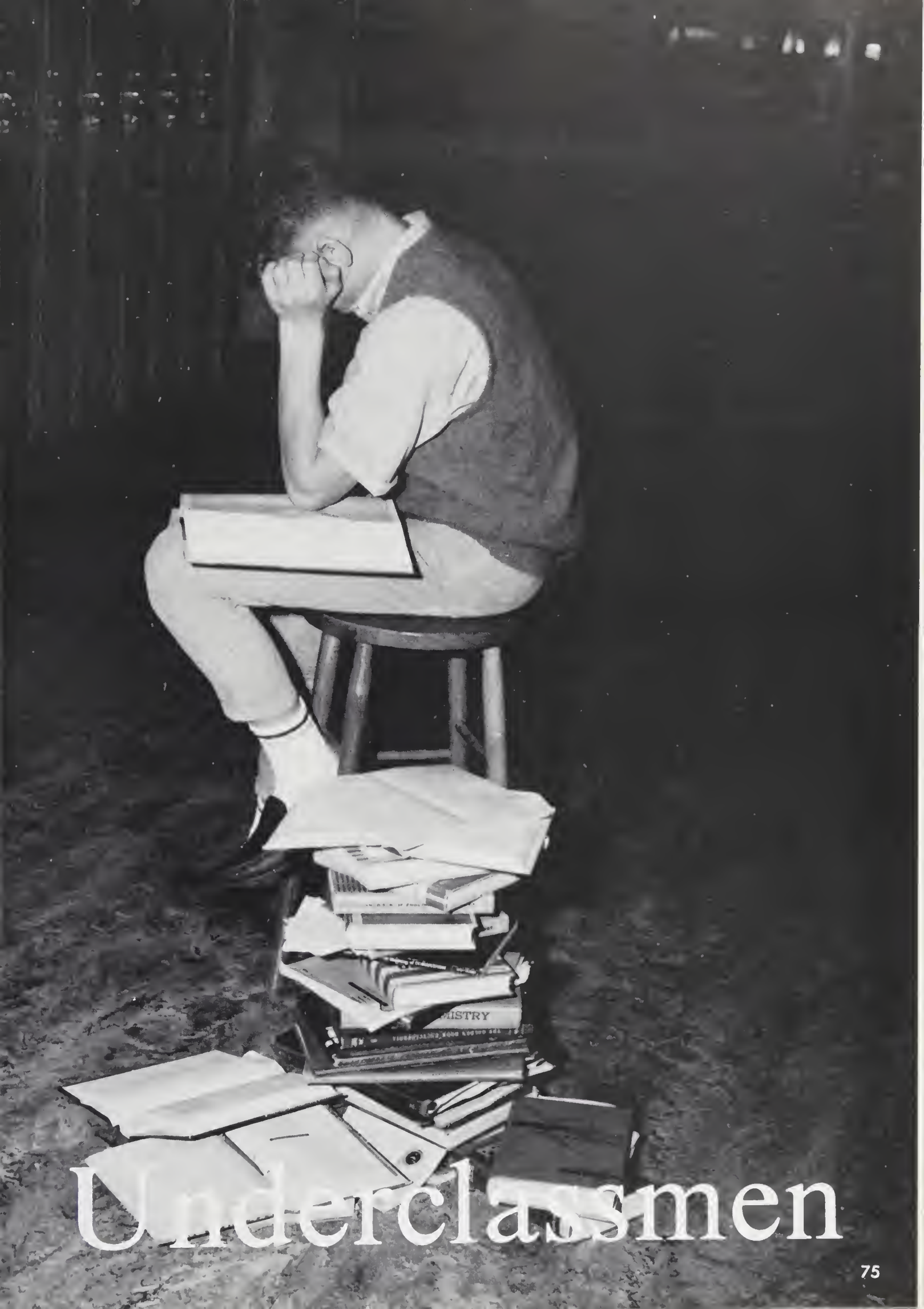

Underclassmen

OFFICERS

Class Of '68

SEATED: Gene Engblom, Student Council Rep.; Nip Hummusti, President; Dolla Minkoff, Secretary; Nick Rusinovich, Treasurer. STANDING: Gary Sanford, Vice-President; Jon Oja, Student Council rep.

The Junior Class placed second in class competition this year by accumulating 28 points.

Fund raising drives held by the Class of '68 include a baked food sale, a pie sale, and a pop sale.

Together with the Sophomore class, the Juniors sponsored the annual Patch Hop.

JUNIOR ROYALTY

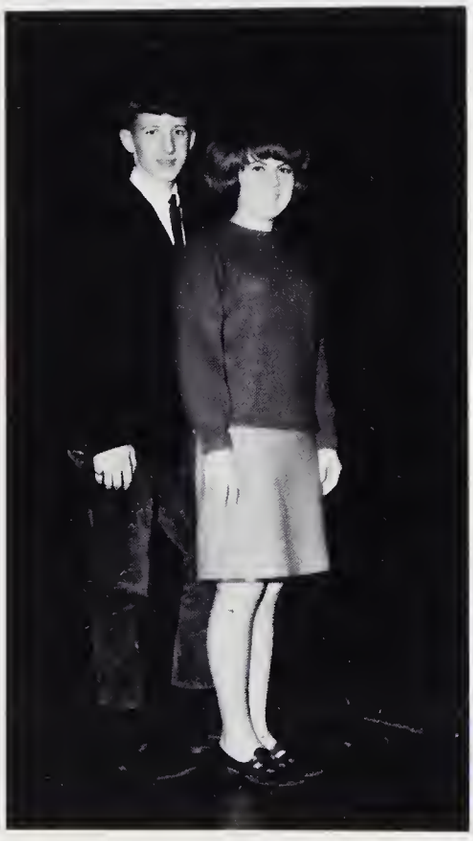

Prince Steve Tygart and Princess Julia Lanning

Princess Eileen Hollingworth

Princess Christine Stewart

Loren Albers

Susan Allwander

Conrad Bredleau

Robert Boehm

Andy Boyle

Dennis Casper

Lorraine Carlson

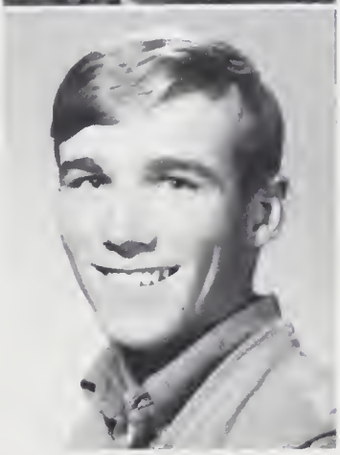

Connie Engblom

Russell Donaldson

Gene Engblom

Clara Forsyth

Doug George

Steve Gerttula

Eileen Hollingworth

Neil Hummasti

Diane Johnson

Janet Johnson

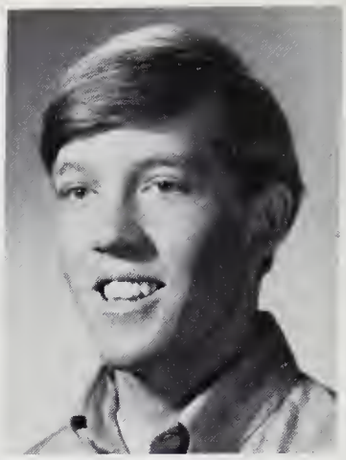

Erik Jonsson

Millie Kangas

Andrew Korhonen

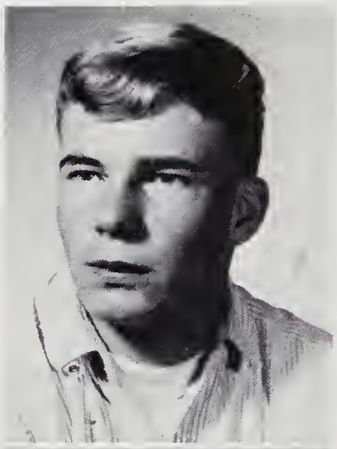

Wayne Knudsen

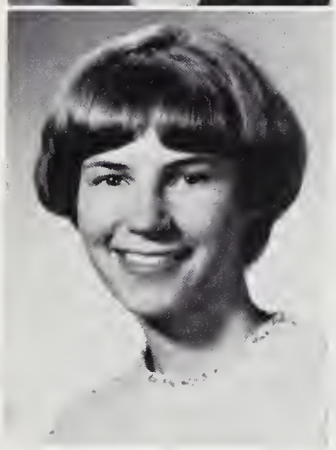

Robert Kost

Mary Korhonen

Julia Lanning

Pam Lokey

Steve Martin

Leslie McCraye

John McFetridge

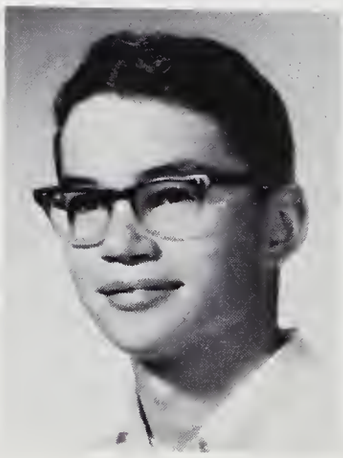

Dolla Minkoff

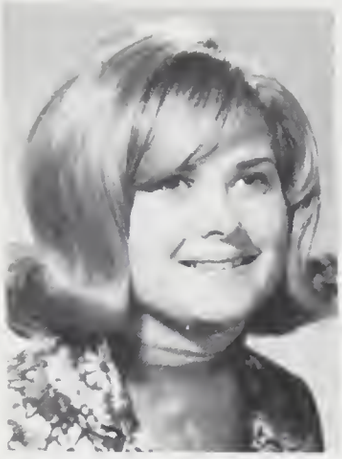

Patty Moore

Phyllis Moss

Jackie Nadon

Kathleen Niemelin

Rodney Pittman

David Parks

Jon Oja

Robert Pfund

Sharon Puro

Craig Ramvick

Nick Rusinovich

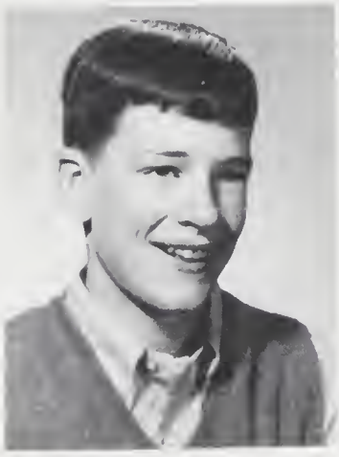

Gary Sanford

Virginia Schroeder

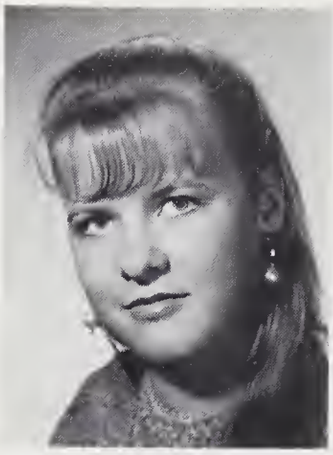

Pat Seloover

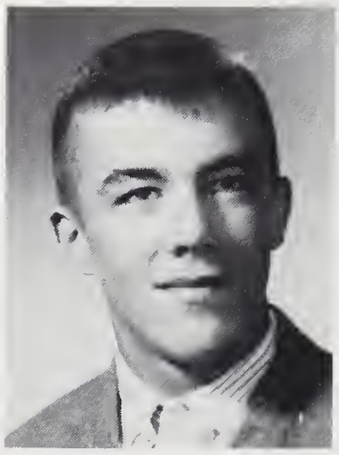

Randy Simonsen

Lester Small

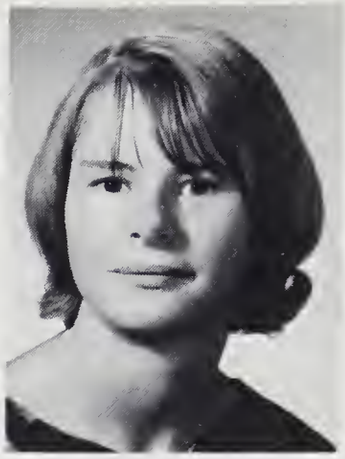

Jackie Smith

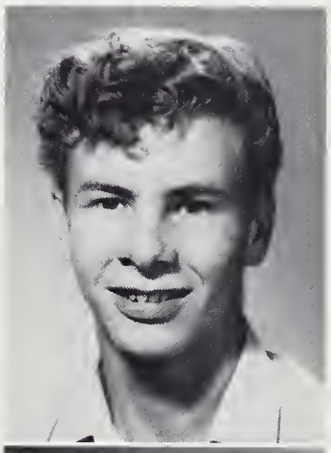

Steve Smith

Christine Stewart

Raylene Stangland

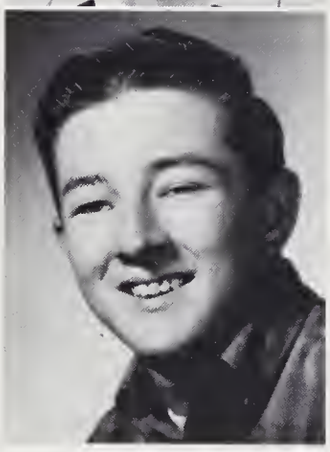

Steve Tygart

Larry Thomas

Peggy Yeager

Not Pictured:
Dorsey Ogier

Class Of '69

OFFICERS

Bobbie Ann Engblom, Treasurer; Steve Aho, President; Corine Dorvinen, Secretary; Tom Nadon, Vice-President; Kristine Clayton, Student Council Rep.

SOPHOMORE ROYALTY

Prince Conrad Bredleau and Princess Corinne Dorvinen

Money making projects for the Class of '69 have included various food sales, pop sales, and after-game dances. Most of the proceeds were donated to the March of Dimes Drive, in which they placed third.

Through the combined effort of the Sophomore and Junior classes, the Patch Hop, an annual fall event, was held on November 18.

Racking up 24 points in class competition, the Sophomore class placed third.

Stephen Aho

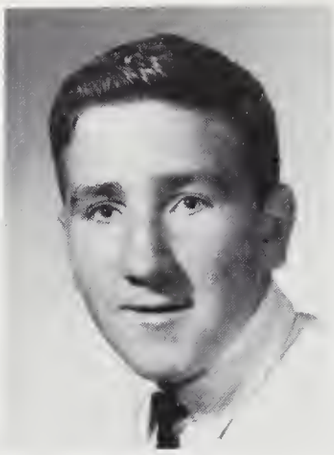

David Bartlett

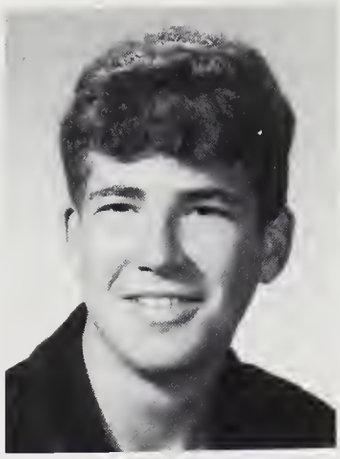

Douglas Benson

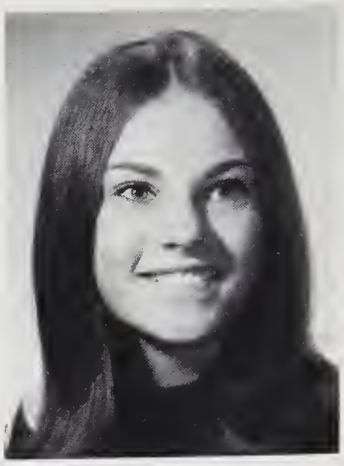

Sharon Berkstresser

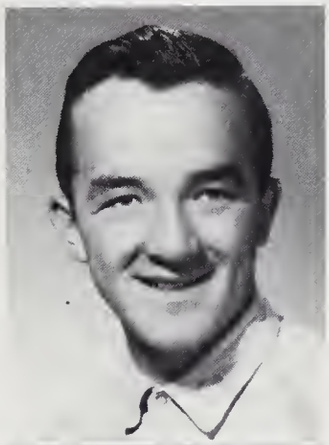

Bill Cadwallader

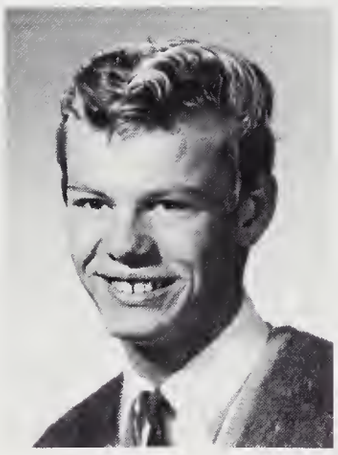

Bill Cargile

Kristine Clayton

Marilyn Demase

Robert Conn

Jack DeShazer

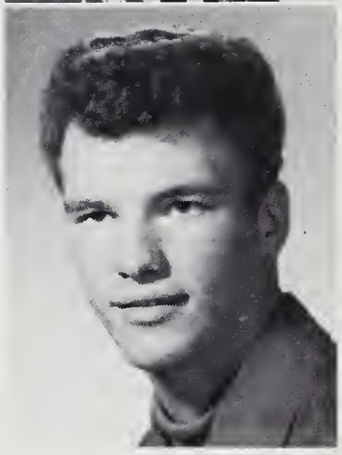

Corinne Dorvinen

Bobbie Engblom

Kevin Forney

Rocky Geisler

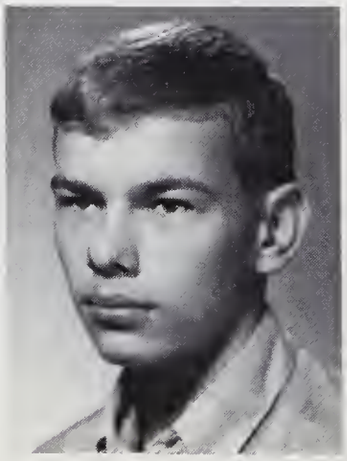

Robert Hammond

Eileen Hanna

Leonard Harer

Randy Hunt

Linda Johnsen

Ruby Keller

Kathy Johnson

Danny Kost

Shawn Korhonen

Ric Lahti

Susan Larsen

Marilyn Leback

Jim Leslie

Charles Lunki

Barbara Lyon

Gina Maher

David McCauley

Lori Jo McFetridge

Tom Maki

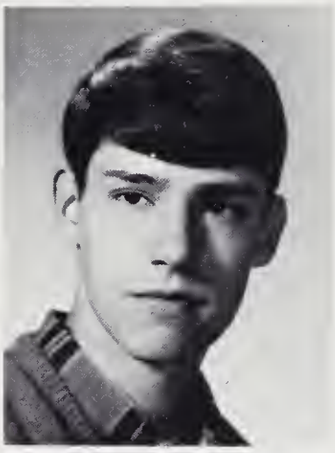

Dave Salisbury

Becky Reisdorf

Tom Nadon

Eric Reisdorf

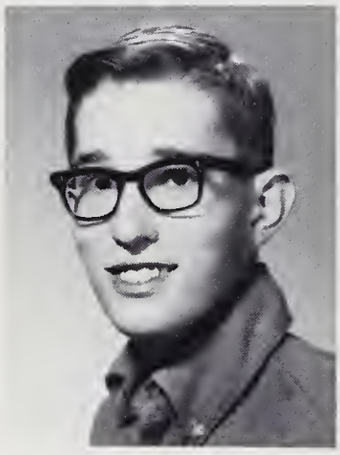

Gayle Sanford

Lynda Shaylor

Susan Simonsen

Nancy Smith

Rollin Sollars

Kay Tichenor

Sherry Tygart

Bee Tynkila

Linda Webb

Sheryl Wheat

Bill White

Steve Wingenbach

Randy Yackley

Not Pictured:
Gary Solum
Lantry Wiles

Mrs. Cummins, Sophomore class advisor

Class Of '70

OFFICERS

SEATED: Julie Aho, Secretary; Fred Korhonen, President; Marsha Aho, Treasurer; Wayne Oja, Student Council Rep. STANDING: Dennis Vinson, Student Council Rep.; Harold Salo, Vice-President

FRESHMAN ROYALTY

Princess Julie Aho and Prince David Engblom

Since the Class of '70 spent most of their first year in high school adjusting to the change, they did not have much time to take part in extra-curricular activities. To keep up with the more experienced classes, the Freshmen did not participate vigorously in class competition. In order to lay the foundations for adequate funds in their class treasury, they held several car washes.

Julie Aho

Marsha Aho

Ron Augustine

Frank Batchelor

Sarah Bartlett

Richard Boehm

Allan Beedle

Barbara Booth

Dena Bohm

Bob Broberg

Ed Broberg

Judy Bullis

Dave Engblom

John Estoos

Lyle Evans

Keene Forney

Tracey George

Rick Gerttula

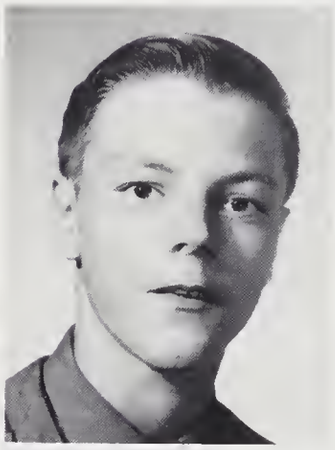

Dean Hardester

Wade Harris

John Harny

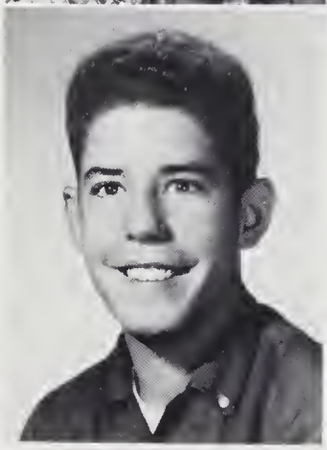

Duane Hoikka

Robert Hartman

Mark Johnson

Valorie Johnson

Harland Kercher

Charles Knapp

Ginny Knowles

Fred Korhonen

Sara Korhonen

Hannu Laukkanen

Dottie Louttit

Kathy Maley

Kim Meyer

Picture
Not
Available

Jeanne Martin

Robert Oja

Roger Moore

Wayne Oja

Debra Paetel

Barbara Parks

Judith Pitkanen

Sharon Posey

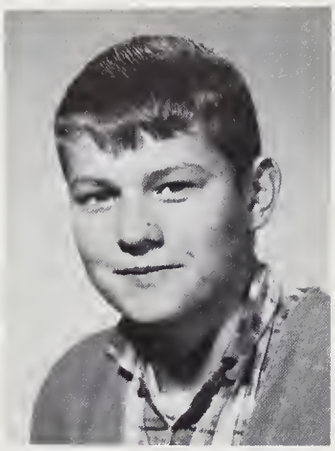

Brian Ramvick

Harold Salo

Frank Schroeder

Steve Sorensen

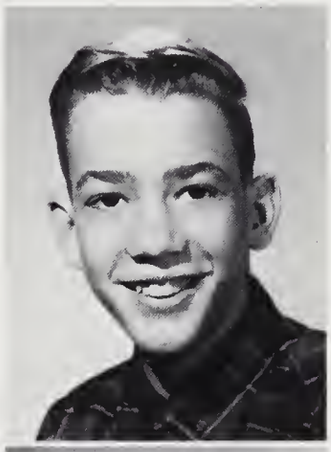

Cheryl Shaylor

Dennis Vinson

Philip Tussing

Jack Walker

Judy Walker

Linda Wingenbach

Toni Wheat

Not Pictured: Gary Miller,
Lorraine Johnson.

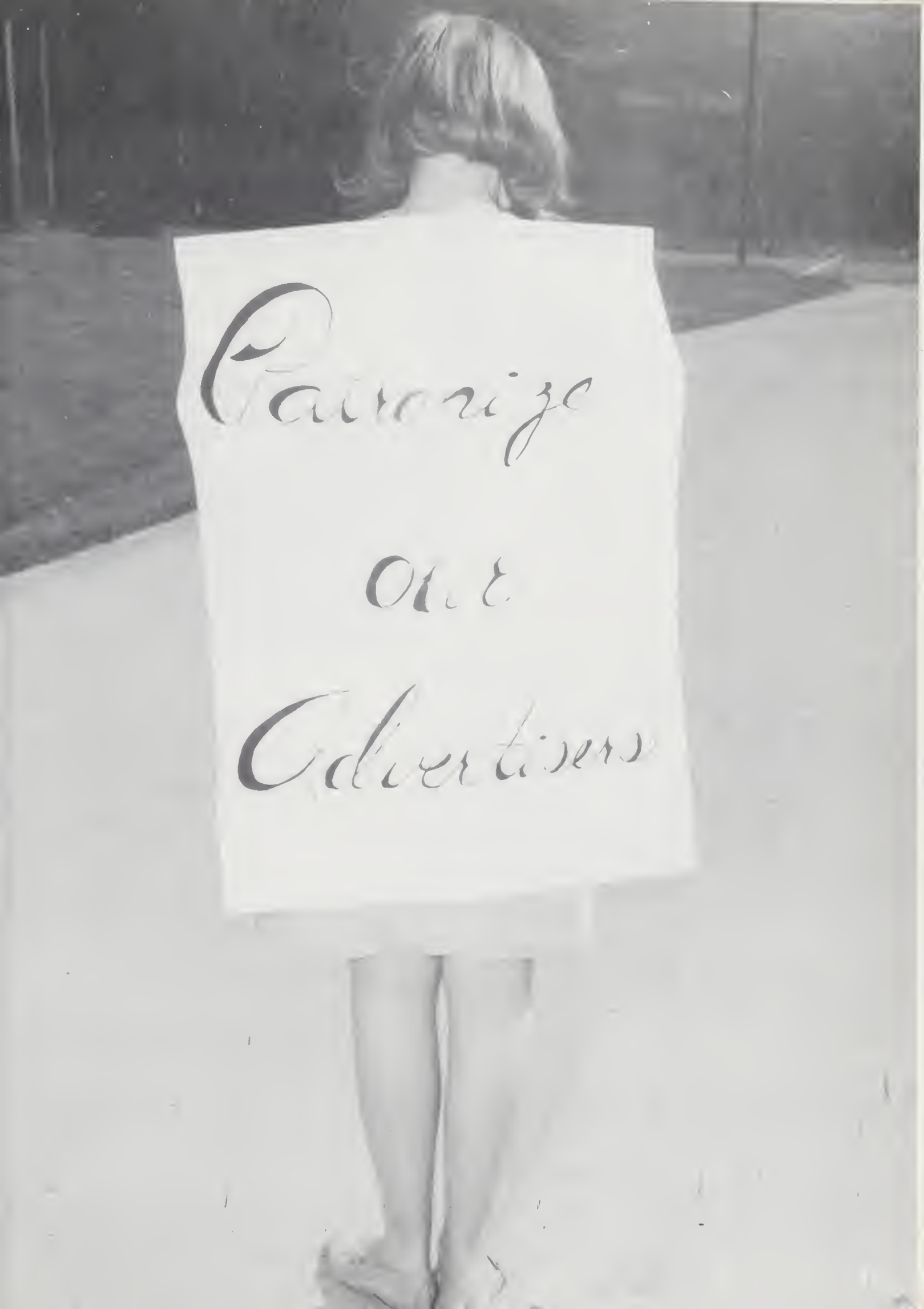
Patronize
our
Advertisers

SVENSEN CO-OP

GROCERIES
KITCHENWARE
FRESH MEATS
HUNTING LICENSES

DIESEL
GASOLINE
STOVE OIL
DELIVERY

Route 2, Box 20
Phone 458-2601

"SERVICE WITH A SMILE"

"SPACE BELOW FOR FUTURE MEMBERS AND THEIR WIVES"

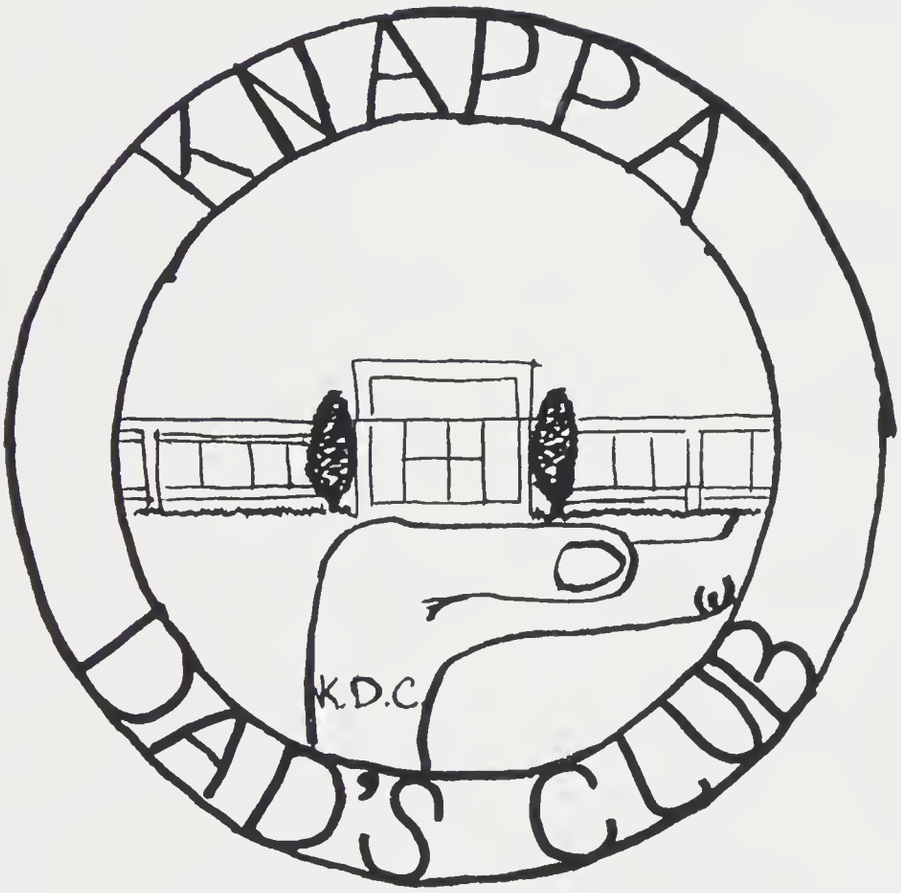

SULO A. SANDERS
NOTARY-REAL ESTATE-INSURANCE

Phone 728-2724
Route 2, Box 98
Clatskanie, Oregon

SPROUSE-REITZ

Phone 728-2810
Clatskanie, Oregon

HAAKINSON FUNERAL HOME

AMBULANCE
AND
MONUMENTS

COURTESY AND SINCERITY

SERVING THE LOWER
COLUMBIA AREA FOR
THE PAST TEN YEARS

728-2323 556-5131
Clatskanie and Rainier, Oregon

HUNT TV AND APPLIANCE

RCA

Whirlpool

Phone 325-4947
303 Marine Drive
Astoria, Oregon

ROSS AND RAW MUSIC

Phone 325-4472
1053 Duane
Astoria, Oregon

THE LOGGER DRIVE INN

FEATURING
DELICIOUS
LOGGER
BURGERS

Mr. & Mrs. Dick Oja, Proprietors

Phone 458-8131
Knappa, Oregon

UNITED STATES NATIONAL BANK OF OREGON

"An Oregon Bank Serving Oregon"

Savings Accounts Draw 4 Per Cent Interest

Open a Checking Account Today!

1215 Duane Street
Phone 325-3811
Astoria, Oregon

CITY LUMBER COMPANY

THE PLACE FOR ALL OF YOUR BUILDING NEEDS

2142 Commercial Street
Astoria, Oregon
Phone 325-4511
TALK ABOUT REAL VALUE

HAUKE'S MARKET

Phone 325-1931
3177 Marine Drive
Astoria, Oregon

Crohn & Karsun Men's Store

Phone 325-5571
1139 Commercial Street
Astoria, Oregon

MERLE NORMAN

Phone 325-2571
1030 Duane Street
Astoria, Oregon

PAYNE'S MEN'S STORE

Phone 325-1591
1174 Commercial Street
Astoria, Oregon

LOVELL AUTO COMPANY

Phone 325-2711
14th and Duane Street
Astoria, Oregon

FIESTA CLUB

Phone 325-6462
1640 Commercial Street
Astoria, Oregon

CLATSKANIE FURNITURE SUPPLY

FIRTH carpets Free Delivery

For Low Prices Always

Phone 728-2656

Clatskanie, Oregon

WADSWORTH ELECTRIC

Phone 325-5501
1350 Exchange Street
Astoria, Oregon

CONGRATULATIONS TO THE CLASS OF 1967

KNAPPA TELEPHONE COMPANY

A Subsidiary of Telephone Utilities, Inc.

Knappa Brownsmead Burnside Svensen

INDEPENDENT

Member of the Oregon Independent Telephone Association

Route 4, Box 283

Astoria, Oregon

J. C. PENNEY COMPANY
Phone 325-4741
1343 Commercial Street
Astoria, Oregon

LEON'S APPAREL
Phone 325-6651
1287 Commercial Street
Astoria, Oregon

BURKE'S MEN'S STORE
Phone 325-2751
1117 Commercial Street
Astoria, Oregon

RADIO SRVICE COMANY
Phone 325-6351
262 9th Street
Astoria, Oregon

HUMP'S RESTAURANT

FOR FINE FOODS

Phone 728-2626

Clatskanie, Oregon

ROCKY'S SHELL SERVICE
Phone 325-0532
927 Marine Drive
Astoria, Oregon

ABRAHAMSEN COMPANY
Plumbing, Heating, & Sheet Metal
Phone 325-2821
1062 Marine Drive
Astoria, Oregon

FISHER BROTHERS COMPANY
Phone 325-5221
1210 Marine Drive
Astoria, Oregon

LA ROSE BEAUTY SHOP
Phone 325-1901
1275 Marine Drive
Astoria, Oregon

WESTPORT MOTEL

"Friendliest Place In The West"

Phone 455-2212
Westport, Oregon

ASTORIA JANITOR PAPER AND SUPPLY COMPANY

Disinfectants
Brushes
Mopping Equipment

Writing Paper
Dust Mops
School Supplies

Phone 325-6362
1072 Marine Drive
Astoria, Oregon

BLUE RIBBON CLEANING CENTER

Economical Coin-op
Washing, Drying, & Dry Cleaning

Hi-way 30
Clatskanie, Oregon

CLATSKANIE VARIETY STORE
Phone 728-2555
Clatskanie, Oregon

HOME BAKERY
Phone 325-4631
2845 Marine Drive
Astoria, Oregon

WESTERN AUTO
Phone 325-3401
1116 Commercial Street
Astoria, Oregon

THE MIRROR BARBER SHOP
Phone 728-2592
Clatskanie, Oregon

DALE'S "66"
Phone 325-7749
299 15th Street
Astoria, Oregon

ZERO ZONE LOCKERS
Phone 325-2961
1598 Duane Street
Astoria, Oregon

SVENSEN CAFE & MOTEL
Norm & Ned White
Phone 458-2521
Hi-way 30
Astoria, Oregon

SVENSEN SERVICE STATION
Phone 458-2531
Route 4, Box 1
Astoria, Oregon

FOODLAND THRIFTWAY

—FRESH PRODUCE
—QUALITY MEAT
—LARGE SELECTION OF GROCERIES

Phone 728-2440
Clatskanie, Oregon

KNAPPA SUPER MARKET

MEATS
GROCERIES
PRODUCE
BEVERAGES
DUTCH BOY PAINTS
GASOLINE

Phone 458-3400
Route 4, Box 272
Astoria, Oregon

OVERHAULS TUNE-UPS

WALT BIDDLE AUTO REPAIR

Route 2, Box 776
Astoria, Oregon

RIETMAN MOTORS

Phone 728-2161
Clatskanie, Oregon

WAYNE'S SERVICE STATION

Phone 458-2661
Route 4, Box 50
Astoria, Oregon

GLASS SHOP
Phone 325-1971
1295 Marine Drive
Astoria, Oregon

THOMPSON'S SEA FOODS
Phone 325-4262
218 12th Street
Astoria, Oregon

CHRISTENSEN'S CLOTHING STORE
Men's & Boys' Clothing
Clatskanie, Oregon

JACOBS JEWELRY & APPAREL
Phone 728-2302
Clatskanie, Oregon

WESTPORT LUMBER COMPANY

Wholesale — Retail
Quality Wood Products
Framing Lumber Planer Shavings
Prompt Delivery

Office Phone 455-2213 Westport, Oregon

THE CINDERS
Phone 325-9881
415 13th Street
Astoria, Oregon

CUSTARD KING
Phone 325-6372
1597 Commercial Street
Astoria, Oregon

CHRIS' NEWS
Phone 325-2832
1227 Commercial Street
Astoria, Oregon

GIMRE'S SHOE STORE
Phone 325-4171
239 14th Street
Astoria, Oregon

THE FABRIC SHOP
Phone 325-2696
1296 Commercial Street
Astoria, Oregon

LINK'S
Sporting Goods
Phone 325-5931
1254 Commercial Street
Astoria, Oregon

WESTPORT CAFE
Phone 455-2271
Westport, Oregon

WAYNE'S UNION SERVICE
Phone 728-3358
Clatskanie, Oregon

HUGHES-RANSOM MORTUARY

We Endorse the Oregon Funeral Plan

Personal, dignified
service within the
means of all

Phone 325-2535
576 12th Street
Astoria, Oregon

National & Oregon State Funeral Directors Association

ULAINE'S JEWELERS
Phone 325-5262
1150 Commercial Street
Astoria, Oregon

KAUFMAN'S SPORT CENTER
Everything for the Sportsman
Phone 325-2201
1130 Commercial Street
Astoria, Oregon

LOLLY'S
"House of Fashion"
Phone 325-6664
1124 Commercial Street
Astoria, Oregon

COLUMBIA AUTOMATIC DRY CLEANERS
1239 Duane Street
Astoria, Oregon

DON & CONNIE'S MARKET

MEATS - GROCERIES - VEGETABLES
FISHING TACKLE - PAINT
Phone 455-2253
Westport, Oregon

AAQUA BEAUTY SALON

Phone 325-3867
959 Commercial Street
Astoria, Oregon

ASTORIA PLYWOOD CORPORATION

ASTORIA PLYWOOD

Phone 325-6021
409-23rd Street
Astoria, Oregon

CUSTOM BUILT FURNITURE
RECONDITIONED FURNITURE

REUPHOLSTERING
DO IT YOURSELF SUPPLIES

MEAD UPHOLSTERY

Phone 325-0701
1139 Exchange
Astoria, Oregon
LARGEST SHOP ON OREGON COAST

ANDREWS & STEVES

Phone 325-5762
1196 Marine Drive
Astoria, Oregon

JOHN JACOB ASTOR HOTEL
FUR TRADER, RESTAURANT & LOUNGE

Conventions & Banquets
Owned & Operated by AMI Inc.
Astoria, Oregon

HILDEBRAND CO.
Phone 325-6341
1033 Commercial Street
Astoria, Oregon

SANDSTROM BROTHERS
Body Shop
Dick & Bob
Phone 728-2722
Clatskanie, Oregon

HAINES GROCERY
Phone 728-2929
Clatskanie, Oregon

ASTORIA BEAUTY SHOP
Phone 325-4361
209 Spexarth Building
Astoria, Oregon

SNOW'S ELECTRIC

Electric
Heating

SAFETY AND SERVICE

Lighting
Fixtures

Phone 325-2552 Astoria, Oregon 455 10th Street

COMMERCIAL BARBER SHOP
Phone 325-
1110 Commercial Street
Astoria, Oregon

UTZINGER'S BOOK STORE
Phone 325-2781
1292 Commercial Street
Astoria, Oregon

JONES' BAKERY
Phone 325-4171
1132 Commercial Street
Astoria, Oregon

COLUMBIA TRAVEL BUREAU
Phone 325-1531
382 12th Street
Astoria, Oregon

THE 88¢ STORE

Phone 325-4447

1144 Commercial Street

Astoria, Oregon

ARDELLE'S BEAUTY SHOP

Hair Styling, Cutting and Permanent Waving

Tinting and Bleaching

Wigs Sold and Serviced

Knappa Shop
Phone 458-2541
Route 4, Box 271D

Astoria, Shop
Phone 325-2541
1227 Commercial

VISTA RECORD SHOP

Phone 325-1531
282 12th Street Astoria, Oregon

KNUTSEN INSURANCE

Phone 325-1541
375 12th Street Astoria, Oregon

PFUND'S MARKET

"The friendly store"
Phone 458-2664 Knappa, Oregon

HONDA OF ASTORIA

Phone 325-6382
1606 Marine Drive Astoria, Oregon

OREGON MARINE SUPPLY

Phone 325-2621
Foot of 12th Street Astoria, Oregon

DEAN'S SHELL SERVICE

Phone 728-2232
Clatskanie, Oregon

POOLE'S MUSIC SHOP

Phone 325-5981
1373 Duane Street Astoria, Oregon

REED AND GRIMBERG

Phone 325-3501
1238 Commercial St. Astoria, Oregon

CUSTOM MEAT CUTTING

"We'll buy the meat and then cut it
to your specifications"

Groceries
Meats
Hardware
Gas & Oils

S & H
Green Stamps

BROWNSMEAD GENERAL STORE

Post Office

Brownsmead

Phone 458-2186

THE COLUMBIA AGENCY

FOR ALL YOUR INSURANCE NEEDS

ROY,
HOWARD,
AND
MARY JANE
HAMMOND

Phone 458-3801

Astoria, Oregon

Knappa Crossroads

MAKI WELDING SERVICE

Phone 458-2564
Route 2, Box 567
Svensen, Oregon

BEST WISHES TO THE
CLASS OF '67

ANSEL MAKI - PROPRIETOR

GROVE'S POULTRY FARM

Walt Grove
Phone 458-2211
Route 2, Box 404
Astoria, Oregon

FRESH QUALITY POULTRY
GROWN & PROCESSED IN THE SUNSET EMPIRE

COAST TO COAST STORE

Everything for Home - Farm - Car
Phone 728-3233 Clatskanie, Oregon

Your Friendly . . . **PUBLIC MARKET**

U.S.D.A. Choice
Meats

Nationally advertised
Brands

The "FRIENDLIEST"
Produce In Town

TWO MODERN MARKETS

1535 Commercial St. Astoria, Oregon
909 S. Holladay Seaside, Oregon

THIEL'S Fine Foods

Phone 325-5852
1105 Commercial St. Astoria, Oregon

ENGLUND MARINE SUPPLY

Phone 325-4341
Front 15th Street Astoria, Oregon

Stewart's Furniture & Appliance Center

Phone 325-4466
3196 Marine Drive Astoria, Oregon

DOWNTOWN BARBER

Clatskanie, Oregon

DOLLA'S DANCE CLASSES

Dolla Minkoff, Instructor
Jazz, Hawaiian, Ballet, Tap

Phone 458-3144
Svensen, Oregon

DYBVIK'S HI-WAY SERVICE

Phone 325-9911
3108 Marine Drive Astoria, Oregon

AL'S T.V. SERVICE

Phone 458-3000
Route 4, Box 271-C Astoria, Oregon

MIDWAY TRAILER COURT

Art and Lee Puro, owners
Phone 458-2612
Route 2, Box 890
Astoria, Oregon

LARGE LOTS.

PUBLIC LAUNDREMAT.

GOOD T.V. RECEPTION

HUNT'S MARKET

Phone 458-2511
Rt. 2 Box 610 Astoria, Oregon

Odds And Ends

Fred B. and David B., Football Co-Captains.

Marcia J., this years newly initiated Loggerette.

Larry T. and Nick R., Wrestling Co-Captains.

Fred B. and Heikki Y., Basdetball Co-Captains.

Kathy H., Teenage Program March of Dimes Chairman, and Nip H., Junior Class President, pose with the March of Dimes Competition trophy, won this year by the Junior class.

Rayetta C. and Ruby K., Varsity and J.V. Volleyball Captains.

Graduation Honors

VALEDICTORIAN . . . . . Linda Hunt
CO-SALUTATORIANS . . . . . Christine Harny
Althea Dybvik

HONOR STUDENTS . . . . . Linda Hunt 3.81
Althea Dybvik 3.70
Christine Harny 3.70
Teresa Aho 3.60
Janice Buckner 3.50
Marcia Johnson 3.50
Heikki Ylipelto 3.50
Hanneli Ylipelto 3.45
William Tynkila 3.44
Christine Forney 3.43
Kristina Niemelin 3.40
Pamela Hynen 3.33
Louise Lyon 3.12
Laura Erickson 3.05

OUTSTANDING UNDERCLASSMAN . . . . . Steve Aho
ARION MUSIC AWARD . . . . . Carl Salo
CLASS COMPETITION TROPHY . . . . . Seniors
CITIZENSHIP AWARDS . . . . . Kathy Hollingworth
Craig Bersagel

HEILMANN INSPIRATIONAL BASKETBALL TROPHY . . . . . Ron Ford
HEILMANN INSPIRATIONAL FOOTBALL TROPHY . . . . . Fred Broberg
HEILMANN OUTSTANDING GIRL ATHLETE 1964-65 and 1965-66 . . . . . Christine Batchelor
HEILMANN OUTSTANDING GIRL ATHLETE 1966-67 . . . . . Rayetta Clayton
G.A.A. INSPIRATIONAL BASKETBALL AWARD . . . . . Christine Batchelor
HEILMANN GIRL SCHOLAR ATHLETE . . . . . Althea Dybvik
RUSSELL CLAYTON MEMORIAL GENTLEMAN-ATHLETE-SCHOLAR . . . . . Don Floyd
READER'S DIGEST AWARD . . . . . Linda Hunt
UNIVERSITY OF OREGON DADS CLUB AWARD . . . . . Althea Dybvik
O.S.U. DADS CLUB CERTIFICATE OF EXCELLENCE . . . . . Janice Buckner
Heikki Ylipelto

VOICE OF DEMOCRACY ESSAY CONTEST - 2nd PLACE FOR DISTRICT . . . . . Erik Jonsson
FIRST PLACE CLATSOP S.W.C.D. SPEECH CONTEST 1965 . . . . . Heikki Ylipelto
OUTSTANDING STUDENT IN CHEMISTRY . . . . . Steve Gerttula
DANFORTH AWARD FOR LEADERSHIP . . . . . Teresa Aho
Heikki Ylipelto

ALL-EXPENSE SCHOLARSHIP TO PACIFIC UNIVERSITY . . . . . Fred Broberg
FOUR-YEAR CROWN ZELLERBACH FOUNDATION SCHOLARSHIP . . . . . Heikki Ylipelto
STATE SCHOLARSHIP TO OREGON COLLEGE OF EDUCATION . . . . . Marcia Johnson
PRIVATE SCHOLARSHIP TO UNIVERSITY OF OREGON . . . . . Althea Dybvik
CLATSOP COLLEGE BOARD SCHOLARSHIP . . . . . Kristina Niemelin
Danny Schumacher

APPLIED MUSIC GRANT TO GEORGE FOX COLLEGE . . . . . Craig Bersagel
TUITION SCHOLARSHIP TO PATRICIA STEVENS CAREER COLLEGE . . . . . Christine Batchelor
SCHOLARSHIP TO BERNARD'S BEAUTY COLLEGE . . . . . Janice Buckner
TUITION SCHOLARSHIP TO WESTERN BEAUTY COLLEGE . . . . . Nora Wall
CROWN ZELLERBACH FOUNDATION SCHOLARSHIP . . . . . Danny Schumacher
GRANT TO CLATSOP COLLEGE . . . . . Althea Dybvik
John Kangas

HONORARY GRAY GOWN FOR BACCALAUREATE . . . . . Christine Stewart
HONORARY GRAY GOWN FOR GRADUATION . . . . . Steve Gerttula

Senior Activities

MARCIA JOHNSEN

Class Treas. 2
Loggerettes 4
Pepperettes 1,2,3,4 Sec.-Treas. 2
Sec. 4
GAA 1,2,3,4 Treas. 4
FHA 1,2,3,4 Reporter 3
FTA 4 Sec. 4
Science Club 1,2,3,4
National Honor Society 2,3,4
K-S Reporter 4
Annual Staff 4 Page Editor 4
Officer Help 4
Chorus 2,3
Girls Ensemble 3
Volleyball 1,2,3,4
Softball 1
Track 1,2

LAURA ERICKSON

Student Council Rep. 2
Loggerettes 3,4
Pepperettes 1,2,3,4
GAA 1,2,3,4
FHA 1,2
Science Club 1,2,3,4 Treas. 2,4
K-S Reporter 4
Annual Staff 3,4 Ad Editor
National Honor Society 4
Office Help 3,4
Play Cast 1,2,3
Rally 1,2,3,4 Pepster 1,3,4
JV 2
Softball 2

CHRISTINE FORNEY

Class Treas. 2
Student Council Rep. 3
Student Body Sec. 4
Pepperettes 2,3,4 Vice Pres. 3
Pres. 4
Loggerettes 4 Vice Pres. 3
GAA 2,3,4; FHA 4
Science Club 4
National Honor Society 4
Office Help 4; Library Help 3
Play 3
Girl of the Month 4 Jan. Truth
Girl of the Year 4
Transfer from Alaska (Skagway)

TERESA AHO

Class Sec. 4 Treas. 1
Student Body Treas. 4 Assn't 3
Pepperettes 1,2,3,4,
GAA 1,2,3,4 Sec. 3
FHA 1,2,3,4 Treas. 4
Science Club 1,2,3,4 Sec. 2
FTA 4
K-S Reporter 1,4
Annual Staff 3,4
National Honor Society 2,3,4
Office Help 4
Librarian 3
Student Council 3,4
Play 1,2,3
Rally 1,2,3,4 JV Queen 2
Pepster 1,3 Varsity 4
Track 1
Cafeteria Staff 3,4
Science Club Outstanding Project 1
Homecoming Queen 4
Girl of the Month 4 April Personality

JOHN KANGAS

Lettermen 1,2,3,4
FFA 1,2,3
Fire Squad 3,4
Chorus 2
Football 1,2,3,4
Basketball 1,2,3,4
Track 1,2,3,4
3rd place District Track Meet 1
3rd place District Track Meet 2

GARY KENT

Lettermen 3,4
FFA 1,3
Fire Squad 2,3,4
Boys' Ensemble 4
Football 1,3,4
Baseball 3,4
Track 2
2nd All-Star Football Team 3

DON BARTLETT

Science Club 2,3
Fire Squad 3,4
Basketball 1
Wrestling 4
Cross Country 2

BARBARA CONN

Loggerettes 2,3,4 Treas. 4
Pepperettes 1
GAA 1,2,3,4
Sextet 2
Girls' Ensemble 4
Volleyball 1,2,3
Softball 1,2,3,4
Chorus 1,2,4

CANDI BERKSTRESSER

Class Secretary 1
Pepperettes 1,2,3,4
GAA 1,2,3,4 V. Pres. 2
FHA 1,2,4
FTA 4 Treas. 4
Science Club 1,2,3,4
K-S Reporter 4 Art Ed. 4
Annual Staff 4 Class Ed. 4
Librarian 3
Play 3 Make-up
Homecoming Princess 3

KATHLEEN MAKI

Student Council 4
Pepperettes 1,2
GAA 1,2,3,4
FHA 1
FTA 4
Annual Staff 4 Activity Ed.
Chorus 2
Girls' Ensemble 3
Science Club 1,2,4
Homecoming Princess 4

BEVERLY KELLER

Pepperettes 3
FHA 2,3,4
Sextet 1
Chorus 1,3

PAM HYNEN

Pepperettes 1,2
FHA 3,4
Chorus 1,2,3
Homecoming Princess 2

LOUISE LYON

Pepperettes 2,3,4
FHA 1,2,3,4
Chorus 1
Librarian 4

SANDY DEMASE

Class Treas. 3
Pepperettes 1,2,3,4 Treas. 3
GAA 1
FHA 2,3,4 Social Ch. 4
Librarian 4
Chorus 1,2,4
Pepster 1; J.V. Rally 2
Varsity Rally 4
Homecoming Princess 1
Junior Prom Queen 4
Girl of the Month-1-Miss School Spirit

RAYETTA CLAYTON

Loggerettes 1,2,3,4 Sec. 3,4
GAA 1,2,3,4 Pres. 4
Sextet 1
Girls' Ensemble 4
Chorus 1,2,4
Basketball 1,2,3,4
Volleyball 1,2,3,4 Capt. 4
Softball 1,2,3,4 Capt. 3
Track 1,2,3,4

SUE ELLEN JOHNSON

Pepperettes 3
GAA 1,2; FFA 3
FHA 1,2,3,4, Sec. 4 Reporter 2
FTA 4 V. Pres. 4
Annual Staff 3,4, Business Manager
Chorus 3,4
Sextet 1
Nonettes 3
Librarian 4
Basketball Manager 1
Volleyball Manager 1
Star Green Ag. Hand Award 3

NORA WALL

Loggerettes 2,3,4
Pepperettes 1,2
GAA 1,2,3,4
Chorus 1,4
Basketball 1,2,3,4
Volleyball 1,2,3,4
Softball 1,2,3,4; Track 1,2

JUNE SALISBURY

Pepperettes 2,3
GAA 1,2,3,4; FHA 2,3,4
Librarian 4
May Day Princess 3

KEVIN RYON

Lettermen 1,2,3,4
FFA 1,2
Football 1,2,3,4
Basketball 2,3
Track 1
Baseball 2,3,4

KITT KERCHER

Lettermen 2,3,4
Track 2,3

WALTER LEONG

Transfer from Astoria High 4
Lettermen 4
Football 4
FTA 4
Basketball Manager 4
Track 4

HANNELI YLIPELTO

Class V. Pres. 3
Student Council 1,2
Pepperettes 1,2,3,4 Sec. 3
GAA 1,2,3,4
FHA 1
Science Club 1,2,3,4 Librarian 2,4
Honor Society 2,3,4 V. Pres. 4
Plays 1,2,3
Rally 1,2,4 Pepster 1,4
JV 2
Senior Ball Princess 1
International Relations League 3
Paper Staff 4
Law Day Essay Contest 2nd place
Track 2
Softball 2

JENNIE DONALDSON

Pepperettes 1,2,3,4
GAA 1,2,3,4
Science Club 1,2,3,4
International Relations League 3
Rally 1,2,3,4 Pepster 1,2,3
Varsity Queen 4
Student Council 3,4
Plays 2,3
K-S Reporter 3
Track 2
Softball 2

CRAIG BERSAGEL

Class Pres. 1
Lettermen 2,3,4
FFA 1
Boys' Ensemble 1,2,3,4
Chorus 1,2,3,4
Football 2,3,4
2nd Team Football All-Star Football 3,4

DAN SCHUMACHER

Lettermen 2,3,4
FFA 1,2,3 News Reporter 2 Sec. 3
Science Club 1,2,3,4
Fire Squad 2,3,4
Football 1,3
Wrestling 1,2,4

KATHY HOLLINGWORTH

Class Secretary 3
Class Treasurer 4
Pepperettes 1,2,3,4
FHA 1,2,3,4 V. Pres. 3 Pres. 4
Sextet 1
Girls' Ensemble 2,3,4
Junior Prom Princess 3
TAP Chairman 4
Girl of the Month 4 Feb. Leadership
Crisco Award 3

MURIEL SAUNDERS

Pepperettes 1,2,3
GAA 1,2
Science Club 2,3
Play Make-Up Staff 3
Softball 1,2
Volleyball 1,2

J. TOIVO LAHTI

Class Pres 3,4
Class V. Pres. 2
Science Club 1,2,3,4
Fire Squad 2,3
Plays 1,2,3
International Relations League 3

CARL STULTZ

FFA 1,2,3
Track 1,2,3
Cross Country 1,2,3
Wrestling 1,2,3,4 4th place District 2

KRISTINA NIEMELIN

Class Treas. 3
Loggerettes 3,4
Pepperettes 1,2,3,4
GAA 1,2,3,4
FHA 1,2,3,4
Science Club 1,2,3,4, Sec. 4
FTA 4 Pres. 4
K-S Reporter 4; Annual Staff 4
National Honor Society 4 Pledge 2
Office Help 4
Plays 1,2,3
Storekeeper 4 Assn't 3
Basketball 1,2,3,4
Volleyball 1,2,4
Softball 1,2,3,4
Track 1,2

CARL SALO

Student Body Pres. 4
Class V. Pres. 2
Lettermen 2,3,4
Fire Squad 2,3
Boys' Ensemble 2,3,4
Chorus 2,3,4
Play Cast 3
Football 1,2,4
Basketball 1,2,3,4
Track 2

CHRISTINE BATCHELOR

Loggerettes 1,2,3,4 Pres. 4
GAA 1,2,3,4
Chorus 4
Basketball 1,2,3,4
Softball 1,2,3,4
Volleyball 1,2,3,4
Track 1,2,34
Outstanding Girl Athlete Award 2,3,4
Junior Olympics 1
State Track Meet 3

JANICE BUCKNER

Pepperettes 1,2,3,4, V. Pres. 4
GAA 2,3
FTA 4
Science Club 1,2,3
Thespians 2,3
K-S Reporter 4; Annual Staff 4
National Honor Society 3,4
Office Help 3,4
Storekeeper 4 Assn't 3
Plays 2,3 Make-up
Chorus 1,2,3,4

JIM TAPER

Lettermen 3,4 Treas. 4
FFA 2; Fire Squad 3
International Relations League 3
Football 3,4
Basketball 3,4
Baseball 3,4
Football All-Star 2nd Team 4
Law Day Essay Contest 1st Place 3
Boys' Ensemble 4
Transfer from Colorado 3

HEIKKI YLIPELTO

Student Body V. Pres. 3
Student Council 1,2,3,4
Lettermen 2,3,4 Pres. 4
FFA 1,2,3 Pres. 2,3
Football 3,4
Basketball 1,2,3,4 Captain 4
Baseball 1,2,3,4 Captain 4
K-S Reporter 3,4 Sports Ed.
National Honor Society 3,4 Pres. 4

RON FORD

Student Council 4
Class V. Pres. 3
Lettermen 2,3,4
Fire Squad 1,3
Football 1,2,3,4
Basketball 1,2,3,4
Track 1,2,3,4
State Track Meet 1,2,3,4

DAVID BEEDLE

Lettermen 2,3,4
FFA 1; Fire Squad 1,2,3
Football 1,2,3,4 Captain 4
Track 1,2,3
Basketball 1

BILL TYNKILA

Student Council 4
Class President 1
Science Club 2; Fire Squad 2,3
International Relations League 3
Basketball 1,2,3

GENE KANGAS

Lettermen 2,3,4
FFA 1
Basketball 1,2,3,4
Track 1,2,4

FRED BROBERG

Class V. Pres. 4
Lettermen 1,2,3,4
FFA 1,2,3
Football 1,2,3,4 Capt. 4
Basketball 1,2,3,4 Capt. 4
Track 1,2,4
Homecoming King 4

CHRISTIE HARNY

Class Secretary 2
Pepperettes 1,2,3 V. Pres. 2 Pres. 3
GAA 1,2,3,4
FHA 2,3,4 Sec. 3
FTA 4
Science Club 1,2,3,4 Pres. 4
Volleyball 1,2,3 Capt. 3
Softball 1,2
Track 1,2
K-S Reporter Assn't Ed. 3 Editor 4
National Honor Society 2,3,4
Student Council 4
May Day Princess 1
Chorus 2,3
Gold Award Science Project 3
Honorable Mention-State (OMSI)

DON FLOYD

Class Pres. 2
Class V. Pres. 3
Lettermen 3,4 Sec. 4
FFA 1,2,3 V. Pres. 3
Fire Squad 3
Sports Correspondent 2,3,4
Baseball 2,3,4 Capt. 4
K-S Reporter 4 Sports Editor
Honor Society Pledge 2
International Relations League 3
Gold Award Science Project 2

THEA DYBVIK

Loggerettes 1,2,3,4 Treas. 2 Pres. 3
GAA 1,2,3,4
Science Club 1,2,3,4
Chorus 1,2,3
Girls' Ensemble 1,2,3,4
Basketball 1,2,3,4, Capt. 4
Volleyball 1,2,3,4
Track 1,2,3,4 Jr. Olympics 1
K-S Reporter 3,4
Annual Staff 3,4 Club Editor 3,4
National Honor Society 2,3,4
District Science Fair Trophy 1
Outstanding Underclassman 2
Betty Crocker Homemaker of Tomorrow 4
Play 3
May Day Princess 2
International Relations League 3

LINDA HUNT

Class Secretary 3
Pepperettes 1,2,3 Treas. 1
GAA 1,2,3 Sec. 2
Volleyball 1,2,3 Capt. 2
Annual Staff 2,3,4 Editor 4
Assn't Ed. 3
National Honor Society 2,3,4 Treas. 4
Office Help 3,4
Student Council 1
Science Club 1,2

CHUCK FOWLER

Fire Squad 3
Science Club 3,4
Transfer from Parkrose High 3

tpc TAYLOR PUBLISHING COMPANY
"The World's Best Yearbooks Are Taylor-made"

1. How's this for a pose?
2. Bill's box of psychedelic treasures.
3. To dive, or not to dive.
4. Senior girls clowning around.
5. "Mr. Dillon, Mr. Dillon..."
6. Snooze-in
7. "Oops, I forgot my Right Guard!"
8. Muriel, class clown?
9. Bewildered secretary.
10. "Honest, I didn't do a thing!"
11. "Is this how you wear them, Don?"
12. Regressed Seniors
13. Surfer J. T. L.
14. What a day!
15. "You're gonna WHAT!"
16. Close friends.
17. "Was it a rough ride, Kitt?"
18. "Hey, look what I found!"
19. "Nummy, what a lunch."
20. Janice is slipping.
21. "Now, for my encore."
22. "What did you say?"

Epilogue

"A DREAM OF THE PAST IS A SHADOW OF THE FUTURE"
. . . Marcia Johnsen

08.010.002